www.keen-sport.com

KeenSport®

spark your power

Keen Sport is a new soccer brand launched by the **DSC group** for the football teamsport clothing & sporting goods. The Keen Sport logo inspiration come from “The Sharp Fire” which means eagerly desirous & enthusiastic feeling that’s why we call it **Spark Your Power**.

DSC group has been already supplying to the American, Australian, Asian & European market with the premium teamsport clothing & sports equipment since 2003. Throughout this time period, DSC group has served many customers around the globe with the commitment to provide unique collection, high quality products at reasonable prices, helpful and committed level of service.

Keen Sport brand has a rich history in designing & manufacturing of teamsport clothing & sporting goods because we understand extensively the attention to the product detail and quality required, to keep ahead of the demands of the young, modern, smart and sporty consumers.

All the garments are being manufactured by Keen Sport using the advanced lightweight **Microtech fiber** comfort fabrics for excellent durability, long lasting & full time anti bacteria protection. Keen Sport also keen to use the latest & technical material to produce such technical & durable sporting goods products. The construction is of the professional standards. Additionally, embellishes all the products in house so as to control the quality, the application of numbers & logos, as well to ensure accuracy in sorting by each client.

So here DSC group presents the new brand **Keen Sport** teamsport clothing & sporting goods collection. The website has been designed for ease of use, to show our products in their true light and also to provide the technical information which is really needed when making a purchase.

(President)
DSC Group / Keen Sport.

All the designs are property of KEENSPORT. Unauthorized use of the designs or any content is prohibited.

KeenSport

ORANGE / BLACK / WHITE

BLACK / ORANGE / WHITE

MODEL : SPATHA
PRODUCT CODE : KS 786100 G

SHIRT:
- 100% POLYESTER MICRO PES COOL DRY
- ROUND NECK WITH FABRIC MATERIAL
- ASYMMETRIC CHEST STRIPE WITH PIPING
- PIPING ALONG SIDE SEAMS
- DOUBLE NEEDLE HEM CUFFS & BOTTOM
- LOGO EMBROIDERY

SHORT:
- SIDE STRIPE WITH PIPING
- ELASTIC WAIST BAND WITH TIE CORD
- DOUBLE NEEDLE HEM BOTTOM
- LOGO EMBROIDERY

SIZES:
JUNIOR: SB / MB / LB /
SENIOR: S / M / L / XL / 2XL /

AVAILABILITY
FOR LONG SLEEVES

KS 786100 A

WHITE / BLACK / GOLD — BLACK / GOLD / WHITE

KS 786100 B

ROYAL BLUE / YELLOW FLO / WHITE — WHITE / YELLOW FLO / ROYAL BLUE

KS 786100 C

YELLOW GOLD / BLACK / WHITE — BLACK / YELLOW GOLD / WHITE

KS 786100 D

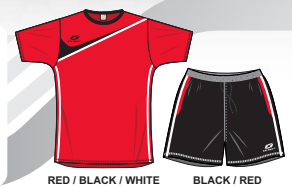

RED / BLACK / WHITE — BLACK / RED / WHITE

KS 786100 E

LT.GREEN / BLACK / WHITE — BLACK / LT.GREEN / WHITE

KS 786100 F

SKY BLUE / BLACK / WHITE — BLACK / SKY BLUE / WHITE

LT.GREEN / WHITE / BLACK

LT.GREEN / WHITE / BLACK

MODEL : SABRE
PRODUCT CODE : KS 786101 G

SHIRT:
- 100% POLYESTER MICRO PES COOL DRY
- V NECK WITH FABRIC MATERIAL
- SHOULDER + SIDE DECORATION STRIPES
- ARMHOLE UNDERLAY DECORATION CUTTING
- DOUBLE NEEDLE HEM CUFFS & BOTTOM
- LOGO EMBROIDERY

SHORT:
- SIDE DECORATION STRIPE
- ELASTIC WAIST BAND WITH TIE CORD
- DOUBLE NEEDLE HEM BOTTOM
- LOGO EMBROIDERY

SIZES:
JUNIOR: SB / MB / LB /
SENIOR: S / M / L / XL / 2XL /

AVAILABILITY
FOR LONG SLEEVES

KS 786101 A

RED / WHITE / BLACK — RED / WHITE

KS 786101 B

ORANGE / WHITE / BLACK — ORANGE / WHITE

KS 786101 C

NAVY BLUE / SKY BLUE / WHITE — NAVY BLUE / SKY BLUE

KS 786101 D

ROYAL BLUE / WHITE / BLACK — ROYAL BLUE / WHITE

KS 786101 E

SKY BLUE / NAVY BLUE / WHITE — SKY BLUE / NAVY BLUE

KS 786101 F

YELLOW GOLD / BLACK / WHITE — YELLOW GOLD / BLACK

RED / BLACK / WHITE

BLACK / RED / WHITE

MODEL : NIMBUS
PRODUCT CODE : KS 786102 G

SHIRT:
- 100% POLYESTER MICRO QUICK COOL
- ROUND NECK + CENTER DECORATION CUTTING FABRIC MATERIAL
- SIDE + SHOULDER DECORATION STRIPES
- 2 STEPS ARMHOLE CUTTING
- DOUBLE NEEDLE HEM CUFFS & BOTTOM
- LOGO EMBROIDERY

SHORT:
- SIDE STRIPE WITH PIPING
- ELASTIC WAIST BAND WITH TIE CORD
- DOUBLE NEEDLE HEM BOTTOM
- LOGO EMBROIDERY

SIZES:
JUNIOR: SB / MB / LB /
SENIOR: S / M / L / XL / 2XL /

AVAILABILITY
FOR LONG SLEEVES

KS 786102 A

WHITE / BLACK / GOLD — BLACK / GOLD / WHITE

KS 786102 B

ROYAL BLUE / BLACK / WHITE — BLACK / ROYAL BLUE / WHITE

KS 786102 C

ORANGE / BLACK / WHITE — BLACK / ORANGE / WHITE

KS 786102 D

LT.GREEN / BLACK / WHITE — BLACK / LT.GREEN / WHITE

KS 786102 E

SKY BLUE / BLACK / WHITE — BLACK / SKY BLUE / WHITE

KS 786102 F

YELLOW GOLD / BLACK / WHITE — BLACK / YELLOW GOLD / WHITE

ROYAL BLUE / WHITE / BLACK

ROYAL BLUE / WHITE / BLACK

MODEL : ROCKET
PRODUCT CODE : KS 786103 G

SHIRT:
- 100% POLYESTER MICRO PES COOL DRY
- V NECK + CENTER DECORATION CUTTING FABRIC MATERIAL
- SIDE + UNDER NECK DECORATION STRIPES
- ARMHOLE UNDERLAY CUTTING
- DOUBLE NEEDLE HEM CUFFS & BOTTOM
- LOGO EMBROIDERY

SHORT:
- SIDE DECORATION STRIPES
- ELASTIC WAIST BAND WITH TIE CORD
- DOUBLE NEEDLE HEM BOTTOM
- LOGO EMBROIDERY

SIZES:
JUNIOR: SB / MB / LB /
SENIOR: S / M / L / XL / 2XL /

AVAILABILITY
FOR LONG SLEEVES

KS 786103 A

RED / NAVY BLUE / WHITE — RED / NAVY BLUE / WHITE

KS 786103 B

ROYAL BLUE / YELLOW GOLD / WHITE — ROYAL BLUE / YELLOW GOLD / WHITE

KS 786103 C

ORANGE / ROYAL BLUE / WHITE — ORANGE / ROYAL BLUE / WHITE

KS 786103 D

LT.GREEN / YELLOW GOLD / WHITE — LT.GREEN / YELLOW GOLD / WHITE

KS 786103 E

SKY BLUE / BLACK / WHITE — SKY BLUE / BLACK / WHITE

KS 786103 F

YELLOW GOLD / LT.GREEN / WHITE — YELLOW GOLD / LT.GREEN / WHITE

All the designs are property of KEENSPORT. Unauthorized use of the designs or any content is prohibited.

KeenSport

SKY BLUE / YELLOW GOLD / BLACK

SKY BLUE / YELLOW GOLD / BLACK

MODEL : TALWAR
PRODUCT CODE : KS 786104 G

SHIRT:
- 100% POLYESTER MICRO QUICK COOL
- ROUND NECK + CENTER DECORATION CUTTING FABRIC MATERIAL
- CHEST + SHOULDER STRIPES WITH PIPING
- SIDE DECORATION STRIPES
- DOUBLE NEEDLE HEM CUFFS & BOTTOM
- LOGO EMBROIDERY

SHORT:
- SIDE DECORATION STRIPE WITH PIPING
- ELASTIC WAIST BAND WITH TIE CORD
- DOUBLE NEEDLE HEM BOTTOM
- LOGO EMBROIDERY

SIZES:
JUNIOR: SB / MB / LB /
SENIOR: S / M / L / XL / 2XL /

AVAILABILITY
FOR LONG SLEEVES

KS 786104 A

RED / BLACK / WHITE — RED / BLACK / WHITE

KS 786104 B

ORANGE / NAVY BLUE / WHITE — ORANGE / NAVY BLUE / WHITE

KS 786104 C

NAVY BLUE / ORANGE / WHITE — NAVY BLUE / ORANGE / WHITE

KS 786104 D

LT.GREEN / BLACK / WHITE — LT.GREEN / BLACK / WHITE

KS 786104 E

SKY BLUE / NAVY BLUE / WHITE — SKY BLUE / NAVY BLUE / WHITE

KS 786104 F

YELLOW GOLD / NAVY BLUE / WHITE — YELLOW GOLD / NAVY BLUE / WHITE

RED / BLACK / WHITE

BLACK / RED / WHITE

MODEL : EXCALIBUR
PRODUCT CODE : KS 786105 G

SHIRT:
- 100% POLYESTER MICRO QUICK COOL
- V NECK + CENTER DECORATION CUTTING FABRIC MATERIAL
- SHOULDER + SIDE AIR MESH STRIPES WITH PIPING
- 2 STEPS ARMHOLE CUTTING
- CUFFS & BOTTOM WITH 1/4" TRIM CUTTING
- LOGO EMBROIDERY

SHORT:
- SIDE AIR MESH STRIPE
- ELASTIC WAIST BAND WITH TIE CORD
- BOTTOM WITH 1/4" TRIM CUTTING
- LOGO EMBROIDERY

SIZES:
JUNIOR: SB / MB / LB /
SENIOR: S / M / L / XL / 2XL /

AVAILABILITY
FOR LONG SLEEVES

KS 786105 A

WHITE / BLACK / GOLD — BLACK / GOLD / WHITE

KS 786105 B

NAVY BLUE / SKY BLUE / WHITE — WHITE / NAVY BLUE / SKY BLUE

KS 786105 C

ORANGE / BLACK / WHITE — ORANGE / BLACK / WHITE

KS 786105 D

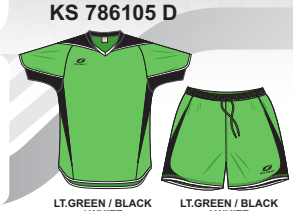

LT.GREEN / BLACK / WHITE — LT.GREEN / BLACK / WHITE

KS 786105 E

SKY BLUE / BLACK / WHITE — SKY BLUE / BLACK / WHITE

KS 786105 F

YELLOW GOLD / ROYAL BLUE / WHITE — YELLOW GOLD / ROYAL BLUE / WHITE

WHITE / BLACK / RED

BLACK / RED / WHITE

MODEL : SAGA
PRODUCT CODE : KS 786106 G

SHIRT:
- 100% POLYESTER MICRO QUICK COOL
- ROUND NECK + CENTER CUT DECORATION FABRIC MATERIAL
- SHOULDER + CHEST DECORATION STRIPES WITH PIPING
- SIDE AIR MESH CUTTING WITH PIPING
- ARMHOLE CUTTING + PIPING
- BOTTOM WITH TRIM CUTTING DECORATION
- LOGO EMBROIDERY

SHORT:
- SIDE STRIPE + AIR MESH WITH PIPING
- ELASTIC WAIST BAND WITH TIE CORD
- DOUBLE NEEDLE HEM BOTTOM
- LOGO EMBROIDERY

SIZES:
JUNIOR: SB / MB / LB /
SENIOR: S / M / L / XL / 2XL /

AVAILABILITY
FOR LONG SLEEVES

KS 786106 A

ORANGE / BLACK / WHITE — BLACK / ORANGE / WHITE

KS 786106 B

RED / BLACK / WHITE — RED / BLACK / WHITE

KS 786106 C

ROYAL BLUE / WHITE / YELLOW GOLD — ROYAL BLUE / WHITE / YELLOW GOLD

KS 786106 D

LT.GREEN / WHITE / BLACK — LT.GREEN / WHITE / BLACK

KS 786106 E

YELLOW GOLD / WHITE / BLACK — YELLOW GOLD / WHITE / BLACK

KS 786106 F

SKY BLUE / WHITE / ORANGE — SKY BLUE / WHITE / ORANGE

WHITE / BLACK / RED

BLACK / RED

MODEL : PHOENIX
PRODUCT CODE : KS 786107 G

SHIRT:
- 100% POLYESTER MICRO PES COOL DRY
- ASYMMETRIC ROUND NECK WITH TRIM CUT FABRIC MATERIAL
- SUBLIMATION CHEST CUTTING
- ARMHOLE UNDERLAY CUTTING
- DOUBLE NEEDLE HEM CUFFS & BOTTOM
- LOGO EMBROIDERY

SHORT:
- SUBLIMATION SIDE STRIPE
- ELASTIC WAIST BAND WITH TIE CORD
- DOUBLE NEEDLE HEM BOTTOM
- LOGO EMBROIDERY

SIZES:
JUNIOR: SB / MB / LB /
SENIOR: S / M / L / XL / 2XL /

AVAILABILITY
FOR LONG SLEEVES

KS 786107 A

RED / BLACK / WHITE — RED / BLACK

KS 786107 B

ROYAL BLUE / WHITE / YELLOW GOLD — ROYAL BLUE / WHITE

KS 786107 C

YELLOW GOLD / BLACK / WHITE — YELLOW GOLD / BLACK

KS 786107 D

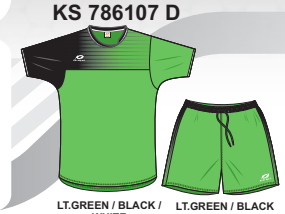

LT.GREEN / BLACK / WHITE — LT.GREEN / BLACK

KS 786107 E

SKY BLUE / BLACK / WHITE — SKY BLUE / BLACK

KS 786107 F

ORANGE / BLACK / WHITE — ORANGE / BLACK

All the designs are property of KEENSPORT. Unauthorized use of the designs or any content is prohibited.

KeenSport

YELLOW GOLD / ROYAL BLUE / WHITE

ROYAL BLUE / YELLOW GOLD / WHITE

MODEL : LIGHTNING
PRODUCT CODE : KS 786108 G

SHIRT:
- 100% POLYESTER MICRO PES COOL DRY
- COLLAR + V NECK WITH FABRIC MATERIAL
- SUBLIMATION FRONT PANEL
- SHOULDER FLAT PIPING
- ARMHOLE UNDERLAY CUTTING
- DOUBLE NEEDLE HEM CUFFS & BOTTOM
- LOGO EMBROIDERY

SHORT:
- SUBLIMATION SIDE STRIPE
- ONE SIDED STRIPE WITH PIPING
- ELASTIC WAISTBAND WITH TIE CORD
- DOUBLE NEEDLE HEM BOTTOM
- LOGO EMBROIDERY

SIZES:
JUNIOR: SB / MB / LB /
SENIOR: S / M / L / XL / 2XL /

AVAILABILITY
FOR LONG SLEEVES

KS 786108 A

WHITE / BLACK / GOLD — BLACK / WHITE / GOLD

KS 786108 B

RED / BLACK / WHITE — BLACK / RED / WHITE

KS 786108 C

ROYAL BLUE / WHITE / YELLOW GOLD — WHITE / ROYAL BLUE / YELLOW GOLD

KS 786108 D

LT.GREEN / NAVY BLUE / WHITE — NAVY BLUE / LT.GREEN / WHITE

KS 786108 E

SKY BLUE / BLACK / WHITE — BLACK / SKY BLUE / WHITE

KS 786108 F

ORANGE / BLACK / WHITE — BLACK / ORANGE / WHITE

ORANGE / BLACK / WHITE

BLACK / ORANGE / WHITE

MODEL : MAGNUM
PRODUCT CODE : KS 786109 G

SHIRT:
- 100% POLYESTER MICRO QUICK COOL
- ROUND NECK + CENTER CUT & FLAT PIPING FABRIC MATERIAL
- SUBLIMATION FRONT PANEL
- FLAT PIPING ON ARMS
- ARMHOLE UNDERLAY CUTTING
- DOUBLE NEEDLE HEM CUFFS & BOTTOM
- LOGO EMBROIDERY

SHORT:
- SUBLIMATION SIDE STRIPE
- ELASTIC WAIST BAND WITH TIE CORD
- DOUBLE NEEDLE HEM BOTTOM
- LOGO EMBROIDERY

SIZES:
JUNIOR: SB / MB / LB /
SENIOR: S / M / L / XL / 2XL /

AVAILABILITY
FOR LONG SLEEVES

KS 786109 A

WHITE / BLACK / GOLD — BLACK / GOLD / WHITE

KS 786109 B

ROYAL BLUE / YELLOW FLO / WHITE — ROYAL BLUE / YELLOW FLO / WHITE

KS 786109 C

YELLOW GOLD / ORANGE / BLACK — YELLOW GOLD / ORANGE / BLACK

KS 786109 D

RED / BLACK / WHITE — RED / BLACK / WHITE

KS 786109 E

LT.GREEN / BLACK / WHITE — LT.GREEN / BLACK / WHITE

KS 786109 F

SKY BLUE / BLACK / YELLOW GOLD — SKY BLUE / BLACK / YELLOW GOLD

WHITE / BLACK / GOLD

BLACK / GOLD / WHITE

MODEL : COMMANDER
PRODUCT CODE : KS 786110 G

SHIRT:
- 100% POLYESTER MICRO QUICK COOL
- ROUND NECK + SIDE CUT DECORATION WITH FABRIC
- SUBLIMATION FRONT PANEL
- AIR MESH SIDE STRIPE + PIPING
- AIR MESH ARMHOLE UNDERLAY CUTTING
- DOUBLE NEEDLE HEM CUFFS & BOTTOM
- LOGO EMBROIDERY

SHORT:
- SIDE STRIPE WITH PIPING + AIR MESH CUTTING
- ELASTIC WAIST BAND WITH TIE CORD
- DOUBLE NEEDLE HEM BOTTOM
- LOGO EMBROIDERY

SIZES:
JUNIOR: SB / MB / LB /
SENIOR: S / M / L / XL / 2XL /

AVAILABILITY
FOR LONG SLEEVES

KS 786110 A

ORANGE / BLACK / WHITE — ORANGE / BLACK / WHITE

KS 786110 B

RED / BLACK / WHITE — RED / BLACK / WHITE

KS 786110 C

ROYAL BLUE / BLACK / WHITE — ROYAL BLUE / BLACK / WHITE

KS 786110 D

YELLOW GOLD / BLACK / WHITE — YELLOW GOLD / BLACK / WHITE

KS 786110 E

LT.GREEN / BLACK / WHITE — LT.GREEN / BLACK / WHITE

KS 786110 F

SKY BLUE / NAVY BLUE / WHITE — SKY BLUE / NAVY BLUE / WHITE

WHITE / BLACK / SKY BLUE

BLACK / SKY BLUE / WHITE

MODEL : ULTIMATE
PRODUCT CODE : KS 786111 G

SHIRT:
- 100% POLYESTER MICRO QUICK COOL
- ROUND NECK + DECORATION CUTTING WITH FABRIC
- SUBLIMATION FRONT PANEL
- AIR MESH CUTTING ON ARM WITH PIPING
- ARMHOLE DECORATION CUTTING
- DOUBLE NEEDLE HEM CUFFS & BOTTOM
- LOGO EMBROIDERY

SHORT:
- SUBLIMATION SIDE STRIPE
- ELASTIC WAIST BAND WITH TIE CORD
- DOUBLE NEEDLE HEM BOTTOM
- LOGO EMBROIDERY

SIZES:
JUNIOR: SB / MB / LB /
SENIOR: S / M / L / XL / 2XL /

AVAILABILITY
FOR LONG SLEEVES

KS 786111 A

YELLOW GOLD / BLACK / WHITE — YELLOW GOLD / BLACK / WHITE

KS 786111 B

RED / YELLOW GOLD / BLACK — RED / YELLOW GOLD / BLACK

KS 786111 C

ROYAL BLUE / ORANGE / WHITE — ROYAL BLUE / ORANGE / WHITE

KS 786111 D

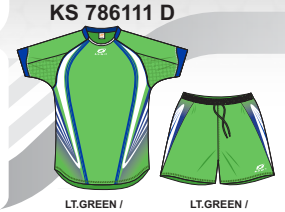

LT.GREEN / ROYAL BLUE / WHITE — LT.GREEN / ROYAL BLUE / WHITE

KS 786111 E

ORANGE / BLACK / WHITE — ORANGE / BLACK / WHITE

KS 786111 F

NAVY BLUE /SKY BLUE / WHITE — NAVY BLUE / SKY BLUE / WHITE

All the designs are property of KEENSPORT. Unauthorized use of the designs or any content is prohibited.

SOCCER KIT (SPECIAL DESIGNS)

KeenSport

ORANGE / BLACK / WHITE

BLACK / ORANGE / WHITE

MODEL : EVOLUTION
PRODUCT CODE : KS 786318 G

SHIRT:
- 100% POLYESTER MICRO PES COOL DRY
- V NECK WITH DECORATION CUTTING FABRIC MATERIAL
- SUBLIMATION FRONT PANEL
- SIDE + ARM DECORATION STRIPES
- PIPING ON ARM HOLE
- ARMHOLE UNDERLAY CUTTING
- DOUBLE NEEDLE HEM CUFFS & BOTTOM
- LOGO EMBROIDERY

SHORT:
- DECORATION STRIPE ON BOTTOM
- PIPING ALONG SIDE SEAMS
- ELASTIC WAIST BAND WITH TIE CORD
- DOUBLE NEEDLE HEM BOTTOM
- LOGO EMBROIDERY

SIZES:
JUNIOR: SB / MB / LB /
SENIOR: S / M / L / XL / 2XL /

AVAILABILITY FOR LONG SLEEVES

KS 786318 A

WHITE / BLACK / GOLD — BLACK / WHITE / GOLD

KS 786318 B

ROYAL BLUE / BLACK / WHITE — BLACK / ROYAL BLUE / WHITE

KS 786318 C

YELLOW GOLD / BLACK / WHITE — BLACK / YELLOW GOLD / WHITE

KS 786318 D

RED / BLACK / WHITE — BLACK / RED / WHITE

KS 786318 E

LT.GREEN / BLACK / WHITE — BLACK / LT.GREEN / WHITE

KS 786318 F

SKY BLUE / BLACK / WHITE — BLACK / SKY BLUE / WHITE

ORANGE / NAVY BLUE / WHITE

NAVY BLUE / ORANGE / WHITE

MODEL : SUPREMACY
PRODUCT CODE : KS 786319 G

SHIRT:
- 100% POLYESTER MICRO QUICK COOL
- V NECK WITH DECORATION CUTTING FABRIC MATERIAL
- SUBLIMATION FRONT PANEL
- ARM + SHOULDER DECORATION STRIPES
- DOUBLE NEEDLE HEM CUFFS & BOTTOM
- LOGO EMBROIDERY

SHORT:
- SIDE + BOTTOM DECORATION STRIPES
- ELASTIC WAIST BAND WITH TIE CORD
- DOUBLE NEEDLE HEM BOTTOM
- LOGO EMBROIDERY

SIZES:
JUNIOR: SB / MB / LB /
SENIOR: S / M / L / XL / 2XL /

AVAILABILITY FOR LONG SLEEVES

KS 786319 A

YELLOW FLO / ROYAL BLUE / WHITE — ROYAL BLUE / YELLOW FLO / WHITE

KS 786319 B

ROYAL BLUE / BLACK / WHITE — BLACK / ROYAL BLUE / WHITE

KS 786319 C

YELLOW GOLD / BLACK / WHITE — BLACK / YELLOW GOLD / WHITE

KS 786319 D

RED / BLACK / WHITE — BLACK / RED / WHITE

KS 786319 E

LT.GREEN / BLACK / WHITE — BLACK / LT.GREEN / WHITE

KS 786319 F

SKY BLUE / BLACK / WHITE — BLACK / SKY BLUE / WHITE

SKY BLUE / BLACK / WHITE

BLACK / SKY BLUE / WHITE

MODEL : KEENO
PRODUCT CODE : KS 786320 G

SHIRT:
- 100% POLYESTER MICRO PES COOL DRY
- V NECK WITH DECORATION CUTTING FABRIC MATERIAL
- SUBLIMATION FRONT PANEL
- ARM DECORATION CUTTING
- BACK SHOULDER DECORATION CUTTING WITH PIPING
- DOUBLE NEEDLE HEM CUFFS & BOTTOM
- LOGO EMBROIDERY FRONT + BACK

SHORT:
- SIDE DECORATION STRIPES
- ELASTIC WAIST BAND WITH TIE CORD
- DOUBLE NEEDLE HEM BOTTOM
- LOGO EMBROIDERY

SIZES:
JUNIOR: SB / MB / LB /
SENIOR: S / M / L / XL / 2XL /

AVAILABILITY FOR LONG SLEEVES

KS 786320 A

WHITE / BLACK / GOLD — BLACK / GOLD / WHITE

KS 786320 B

ROYAL BLUE / BLACK / WHITE — BLACK / ROYAL BLUE / WHITE

KS 786320 C

YELLOW GOLD / LT.GREEN / BLACK — LT.GREEN / YELLOW GOLD / BLACK

KS 786320 D

RED / BLACK / WHITE — BLACK / RED / WHITE

KS 786320 E

LT.GREEN / BLACK / WHITE — BLACK / LT.GREEN / WHITE

KS 786320 F

ORANGE / BLACK / WHITE — BLACK / ORANGE / WHITE

YELLOW GOLD / BLACK / WHITE

BLACK / YELLOW GOLD / WHITE

MODEL : ULTRAMAX
PRODUCT CODE : KS 786321 G

SHIRT:
- 100% POLYESTER MICRO QUICK COOL
- V NECK WITH DECORATION CUTTING & TOP COLLAR TRIM
- CHEST + UNDER NECK DECORATION STRIPES WITH PIPING
- SIDE + ARMS DECORATION STRIPES
- ARMHOLE DECORATION CUTTING
- DOUBLE NEEDLE HEM CUFFS & BOTTOM
- LOGO EMBROIDERY FRONT + BACK

SHORT:
- SIDE DECORATION STRIPES
- ELASTIC WAIST BAND WITH TIE CORD
- DOUBLE NEEDLE HEM BOTTOM
- LOGO EMBROIDERY

SIZES:
JUNIOR: SB / MB / LB /
SENIOR: S / M / L / XL / 2XL /

AVAILABILITY FOR LONG SLEEVES

KS 786321 A

WHITE / BLACK / GOLD — BLACK / WHITE / GOLD

KS 786321 B

ROYAL BLUE / BLACK / WHITE — BLACK / ROYAL BLUE / WHITE

KS 786321 C

RED / BLACK / WHITE — BLACK / RED / WHITE

KS 786321 D

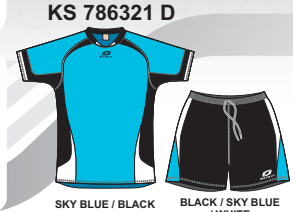

SKY BLUE / BLACK / WHITE — BLACK / SKY BLUE / WHITE

KS 786321 E

LT.GREEN / BLACK / WHITE — BLACK / LT.GREEN / WHITE

KS 786321 F

ORANGE / BLACK / WHITE — BLACK / ORANGE / WHITE

All the designs are property of KEENSPORT. Unauthorized use of the designs or any content is prohibited.

SOCCER GOAL KEEPER'S SHIRT

KeenSport

ORANGE / BLACK / WHITE

MODEL : CHALLENGER
PRODUCT CODE : KS 786112 G

- 100% POLYESTER MICRO PES COOL DRY
- V NECK + CENTER CUT DECORATION FABRIC MATERIAL
- SIDE + UNDER NECK DECORATION STRIPES
- SHOULDER FOAM PADDING
- ARM HOME UNDERLAY CUTTING
- DOUBLE NEEDLE HEM CUFFS & BOTTOM
- LOGO EMBROIDERY

SIZES:
JUNIOR: SB / MB / LB /
SENIOR: S / M / L / XL / 2XL /

AVAILABILITY
FOR LONG SLEEVES

KS 786112 A

LT.GREEN / BLACK / WHITE

KS 786112 B

SKY BLUE / BLACK / WHITE

KS 786112 C

YELLOW GOLD / BLACK / WHITE

KS 786112 D

LT.GREY / BLACK / YELLOW FLO

KS 786112 E

RED / BLACK / WHITE

KS 786112 F

ROYAL BLUE / BLACK / WHITE

BLACK / RED / WHITE

MODEL : LUNAR
PRODUCT CODE : KS 786113 G

- 100% POLYESTER MICRO PES COOL DRY
- ROUND NECK + CENTER DECORATION CUTTING FABRIC MATERIAL
- SIDE + SHOULDER DECORATION STRIPES
- SHOULDER FOAM PADDING
- 2 STEPS ARMHOLE CUTTING
- DOUBLE NEEDLE HEM CUFFS & BOTTOM
- LOGO EMBROIDERY

SIZES:
JUNIOR: SB / MB / LB /
SENIOR: S / M / L / XL / 2XL /

AVAILABILITY
FOR LONG SLEEVES

KS 786113 A

LT.GREEN / ROYAL BLUE / WHITE

KS 786113 B

SKY BLUE / BLACK / WHITE

KS 786113 C

ORANGE / BLACK / WHITE

KS 786113 D

NAVY BLUE / YELLOW FLO / WHITE

KS 786113 E

YELLOW GOLD / BLACK / WHITE

KS 786113 F

RED / BLACK / WHITE

RED / BLACK / WHITE

MODEL : ALPHA
PRODUCT CODE : KS 786114 G

-100% POLYESTER MICRO QUICK COOL
- V NECK + CENTER DECORATION CUTTING FABRIC MATERIAL
- AIR MESH SIDE DECORATION STRIPE
- SHOULDER FOAM PADDING + PIPING
- 2 STEPS ARMHOLE CUTTING
- CUFFS & BOTTOM WITH 1/4" TRIM CUTTING
- LOGO EMBROIDERY

SIZES:
JUNIOR: SB / MB / LB /
SENIOR: S / M / L / XL / 2XL /

AVAILABILITY
FOR LONG SLEEVES

KS 786114 A

YELLOW GOLD / ORANGE / BLACK

KS 786114 B

ROYAL BLUE / LT.GREEN / WHITE

KS 786114 C

LT.GREEN / ROYAL BLUE / WHITE

KS 786114 D

SKY BLUE / YELLOW GOLD / BLACK

KS 786114 E

ORANGE / ROYAL BLUE / WHITE

KS 786114 F

PINK / ROYAL BLUE / WHITE

YELLOW FLO / WHITE / BLACK

MODEL : SOLUTION
PRODUCT CODE : KS 786115 G

- 100% POLYESTER MICRO QUICK COOL
- ROUND NECK + CENTER CUT DECORATION FABRIC MATERIAL
- AIR MESH SIDE STRIPES WITH PIPING
- SHOULDER + CHEST STRIPES WITH PIPING
- SHOULDER FOAM PADDING
- ARMHOLE CUTTING + PIPING
- BOTTOM WITH TRIM CUTTING
- LOGO EMBROIDERY

SIZES:
JUNIOR: SB / MB / LB /
SENIOR: S / M / L / XL / 2XL /

AVAILABILITY
FOR LONG SLEEVES

KS 786115 A

RED / WHITE / BLACK

KS 786115 B

YELLOW GOLD / WHITE / BLACK

KS 786115 C

ROYAL BLUE / WHITE / YELLOW FLO

KS 786115 D

ORANGE / WHITE / BLACK

KS 786115 E

SKY BLUE / WHITE / NAVY BLUE

KS 786115 F

LT. GREEN / WHITE / BLACK

All the designs are property of KEENSPORT. Unauthorized use of the designs or any content is prohibited.

SOCCER GOAL KEEPER'S SHIRT

KeenSport

ORANGE / BLACK / WHITE

MODEL : FLIGHT
PRODUCT CODE : KS 786116 G

-100% POLYESTER MICRO QUICK COOL
- ROUND NECK + CENTER CUT & PIPING FABRIC MATERIAL
- SUBLIMATION FRONT PANEL
- SHOULDER FOAM PADDING
- ARMHOLE UNDERLAY CUTTING
- FLAT PIPING ON ARMS
- DOUBLE NEEDLE HEM CUFFS & BOTTOM
- LOGO EMBROIDERY

SIZES:
JUNIOR: SB / MB / LB /
SENIOR: S / M / L / XL / 2XL /

AVAILABILITY
FOR LONG SLEEVES

KS 786116 A

LT.GREEN / BLACK / WHITE

KS 786116 B

RED / BLACK / WHITE

KS 786116 C

YELLOW GOLD / BLACK / WHITE

KS 786116 D

ROYAL BLUE / ORANGE / WHITE

KS 786116 E

SKY BLUE / BLACK / WHITE

KS 786116 F

YELLOW FLO / BLACK / WHITE

LT.GREEN / BLACK / WHITE

MODEL : VALIANT
PRODUCT CODE : KS 786117 G

- 100% POLYESTER MICRO QUICK COOL
- ROUND NECK + CENTER DECORATION CUT FABRIC MATERIAL
- SUBLIMATION FRONT PANEL
- SHOULDER FOAM PADDING
- ARMHOLE DECORATION CUTTING + PIPING
- AIR MESH ARM CUTTING
- SINGLE NEEDLE HEM CUFFS & DOUBLE NEEDLE BOTTOM HEM
- LOGO EMBROIDERY

SIZES:
JUNIOR: SB / MB / LB /
SENIOR: S / M / L / XL / 2XL /

AVAILABILITY
FOR LONG SLEEVES

KS 786117 A

RED / BLACK / WHITE

KS 786117 B

YELLOW GOLD / BLACK / WHITE

KS 786117 C

SKY BLUE / BLACK / WHITE

KS 786117 D

ROYAL BLUE / LT.GREEN / WHITE

KS 786117 E

ORANGE / BLACK / WHITE

KS 786117 F

PINK / BLACK / WHITE

SOCCER GOAL KEEPER'S SHORT

BLACK / WHITE

MODEL : EUROPA
PRODUCT CODE : KS 786118 G

-100% POLYESTER TRICOT JACQUARD BRUSHED INSIDE
- SIDE FOAM PADDING + PIPING
- ELASTIC WAIST BAND WITH TIE CORD
- DOUBLE NEEDLE HEM BOTTOM
- LOGO EMBROIDERY

SIZES:
JUNIOR: SB / MB / LB /
SENIOR: S / M / L / XL / 2XL /

KS 786118 A

BLACK / RED

KS 786118 B

BLACK / YELLOW GOLD

KS 786118 C

BLACK / LT.GREEN

KS 786118 D

BLACK / ORANGE

KS 786118 E

BLACK / SKY BLUE

KS 786118 F

BLACK / ROYAL BLUE

BLACK / WHITE

MODEL : MAXIMUS
PRODUCT CODE : KS 786119 G

-100% POLYESTER SPEEDO BRUSHED INSIDE
- SIDES & HIPS FOAM PADDING + PIPING
- ELASTIC WAIST BAND WITH TIE CORD
- DOUBLE NEEDLE HEM BOTTOM
- LOGO EMBROIDERY

SIZES:
JUNIOR: SB / MB / LB /
SENIOR: S / M / L / XL / 2XL /

KS 786119 A

BLACK / RED

KS 786119 B

BLACK / YELLOW GOLD

KS 786119 C

BLACK / LT.GREEN

KS 786119 D

BLACK / ORANGE

KS 786119 E

BLACK / SKY BLUE

KS 786119 F

BLACK / ROYAL BLUE

BLACK / WHITE

MODEL : ELITE
PRODUCT CODE : KS 786120 G

- 100% POLYESTER SPEEDO BRUSHED INSIDE
- SIDES & HIPS FOAM PADDING + PIPING
- SIDE BOTTOM DECORATION STRIPE
- ELASTIC WAIST BAND WITH TIE CORD
- DOUBLE NEEDLE HEM BOTTOM
- LOGO EMBROIDERY

SIZES:
JUNIOR: SB / MB / LB /
SENIOR: S / M / L / XL / 2XL /

KS 786120 A

BLACK / RED

KS 786120 B

BLACK / YELLOW GOLD

KS 786120 C

BLACK / LT.GREEN

KS 786120 D

BLACK / ORANGE

KS 786120 E

BLACK / SKY BLUE

KS 786120 F

BLACK / ROYAL BLUE

All the designs are property of KEENSPORT. Unauthorized use of the designs or any content is prohibited.

SOCCER GOAL KEEPER'S 3/4 PANT

KeenSport

BLACK / WHITE

MODEL : WAVE
PRODUCT CODE : KS 786121 G

-100% POLYESTER SPEEDO BRUSHED INSIDE
- SIDES + KNEE FOAM PADDING WITH PIPING
- ELASTIC WAIST BAND WITH TIE CORD
- DOUBLE NEEDLE HEM BOTTOM
- LOGO EMBROIDERY

SIZES:
JUNIOR: SB / MB / LB /
SENIOR: S / M / L / XL / 2XL /

KS 786121 A

BLACK / RED

KS 786121 B

BLACK / YELLOW GOLD

KS 786121 C

BLACK / LT.GREEN

KS 786121 D

BLACK / ORANGE

KS 786121 E

BLACK / SKY BLUE

KS 786121 F

BLACK / ROYAL BLUE

BLACK / WHITE

MODEL : VIGOR
PRODUCT CODE : KS 786122 G

- 100% POLYESTER TRICOT JACQUARD BRUSHED INSIDE
- SIDES + KNEE FOAM PADDING
- STRIPE CUTTING + PIPING
- ELASTIC WAIST BAND WITH TIE CORD
- DOUBLE NEEDLE HEM BOTTOM
- LOGO EMBROIDERY

SIZES:
JUNIOR: SB / MB / LB /
SENIOR: S / M / L / XL / 2XL /

KS 786122 A

BLACK / RED

KS 786122 B

BLACK / YELLOW GOLD

KS 786122 C

BLACK / LT.GREEN

KS 786122 D

BLACK / ORANGE

KS 786122 E

BLACK / SKY BLUE

KS 786122 F

BLACK / ROYAL BLUE

SOCCER GOAL KEEPER'S PANT / FULL LENGTH

BLACK / WHITE

MODEL : RESPONSE
PRODUCT CODE : KS 786123 G

- 100% POLYESTER SPEEDO BRUSHED INSIDE
- SIDES + KNEE FOAM PADDING WITH PIPING
- ELASTIC WAIST BAND WITH TIE CORD
- DOUBLE NEEDLE HEM BOTTOM
- LOGO EMBROIDERY

SIZES:
JUNIOR: SB / MB / LB /
SENIOR: S / M / L / XL / 2XL /

KS 786123 A

BLACK / RED

KS 786123 B

BLACK / YELLOW GOLD

KS 786123 C

BLACK / LT.GREEN

KS 786123 D

BLACK / ORANGE

KS 786123 E

BLACK / SKY BLUE

KS 786123 F

BLACK / ROYAL BLUE

BLACK / WHITE

MODEL : DRIFT
PRODUCT CODE : KS 786124 G

- 100% POLYESTER TRICOT JACQUARD BRUSHED INSIDE
- SIDES + KNEE FOAM PADDING WITH PIPING
- ELASTIC WAIST BAND WITH TIE CORD
- DOUBLE NEEDLE HEM BOTTOM
- LOGO EMBROIDERY

SIZES:
JUNIOR: SB / MB / LB /
SENIOR: S / M / L / XL / 2XL /

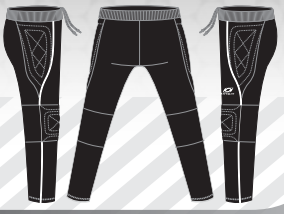

KS 786124 A

BLACK / RED

KS 786124 B

BLACK / YELLOW GOLD

KS 786124 C

BLACK / LT.GREEN

KS 786124 D

BLACK / ORANGE

KS 786124 E

BLACK / SKY BLUE

KS 786124 F

BLACK / ROYAL BLUE

All the designs are property of KEENSPORT. Unauthorized use of the designs or any content is prohibited.

REFEREE'S KIT

KeenSport

BLACK / WHITE / SILVER GREY

BLACK / WHITE / SILVER GREY

MODEL : CLASSICO
PRODUCT CODE : KS 786125 G

SHIRT:
- 100% POLYESTER MICRO PES COOL DRY
- V NECK + CENTER DECORATION CUT FABRIC MATERIAL
- SIDE + UNDER NECK DECORATION STRIPES
- BREAST POCKETS BOTH SIDES
- ARMHOLE UNDERLAY CUTTING
- DOUBLE NEEDLE HEM CUFFS & BOTTOM
- LOGO EMBROIDERY

SHORT:
- SIDE DECORATION STRIPES
- SIDE + BACK POCKETS
- ELASTIC WAIST BAND WITH TIE CORD
- DOUBLE NEEDLE HEM BOTTOM
- LOGO EMBROIDERY

SIZES:
JUNIOR: SB / MB / LB /
SENIOR: S / M / L / XL / 2XL /

AVAILABILITY
FOR LONG SLEEVES

KS 786125 A

RED / BLACK / SILVER GREY — RED / BLACK / SILVER GREY

KS 786125 B

LT.GREEN / BLACK / SILVER GREY — BLACK / LT.GREEN / SILVER GREY

KS 786125 C

ORANGE / BLACK / SILVER GREY — BLACK / ORANGE / SILVER GREY

KS 786125 D

YELLOW GOLD / BLACK / SILVER GREY — BLACK / YELLOW GOLD / SILVER GREY

KS 786125 E

SKY BLUE / BLACK / SILVER GREY — SKY BLUE / BLACK / SILVER GREY

KS 786125 F

NAVY BLUE / YELLOW GOLD / WHITE — NAVY BLUE / YELLOW GOLD / WHITE

BLACK / SILVER GREY / WHITE

BLACK / SILVER GREY / WHITE

MODEL : ACTIVE
PRODUCT CODE : KS 786126 G

SHIRT:
- 100% POLYESTER MICRO QUICK COOL
- ROUND NECK + CENTER DECORATION CUTTING FABRIC MATERIAL
- CHEST + SHOULDER STRIPES WITH PIPING
- SIDE DECORATION STRIPES
- BREAST POCKETS BOTH SIDES
- DOUBLE NEEDLE HEM CUFFS & BOTTOM
- LOGO EMBROIDERY

SHORT:
- SIDE DECORATION STRIPE WITH PIPING
- SIDE + BACK POCKETS
- ELASTIC WAIST BAND WITH TIE CORD
- DOUBLE NEEDLE HEM BOTTOM
- LOGO EMBROIDERY

SIZES:
JUNIOR: SB / MB / LB /
SENIOR: S / M / L / XL / 2XL /

AVAILABILITY
FOR LONG SLEEVES

KS 786126 A

RED / BLACK / WHITE — RED / BLACK / WHITE

KS 786126 B

ORANGE / BLACK / WHITE — ORANGE / BLACK / WHITE

KS 786126 C

NAVBY BLUE / YELLOW GOLD / WHITE — NAVBY BLUE / YELLOW GOLD / WHITE

KS 786126 D

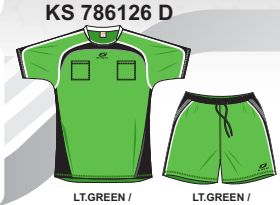

LT.GREEN / BLACK / WHITE — LT.GREEN / BLACK / WHITE

KS 786126 E

SKY BLUE / BLACK / WHITE — SKY BLUE / BLACK / WHITE

KS 786126 F

YELLOW GOLD / BLACK / WHITE — YELLOW GOLD / BLACK / WHITE

BLACK / RED / WHITE

BLACK / RED

MODEL : FLUENT
PRODUCT CODE : KS 786127 G

SHIRT:
- 100% POLYESTER MICRO PES COOL DRY
- ASYMMETRIC ROUND NECK WITH TRIM CUT FABRIC MATERIAL
- SUBLIMATION CHEST CUTTING
- ARMHOLE UNDERLAY CUTTING
- BREAST POCKETS BOTH SIDES
- DOUBLE NEEDLE HEM CUFFS & BOTTOM
- LOGO EMBROIDERY

SHORT:
- SUBLIMATION SIDE STRIPE
- SIDES + BACK POCKETS
- ELASTIC WAIST BAND WITH TIE CORD
- DOUBLE NEEDLE HEM BOTTOM
- LOGO EMBROIDERY

SIZES:
JUNIOR: SB / MB / LB /
SENIOR: S / M / L / XL / 2XL /

AVAILABILITY
FOR LONG SLEEVES

KS 786127 A

RED / BLACK / WHITE — RED / BLACK

KS 786127 B

ROYAL BLUE / BLACK / YELLOW GOLD — ROYAL BLUE / BLACK

KS 786127 C

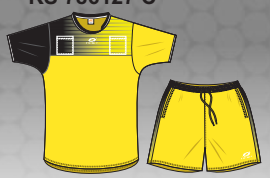

YELLOW GOLD / BLACK / WHITE — YELLOW GOLD / BLACK

KS 786127 D

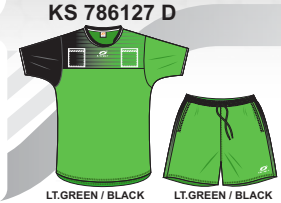

LT.GREEN / BLACK / WHITE — LT.GREEN / BLACK

KS 786127 E

SKY BLUE / BLACK / WHITE — SKY BLUE / BLACK

KS 786127 F

ORANGE / BLACK / WHITE — ORANGE / BLACK

ORANGE / BLACK / WHITE

BLACK / ORANGE / WHITE

MODEL : DAPPER
PRODUCT CODE : KS 786128 G

SHIRT:
- 100% POLYESTER MICRO QUICK COOL
- ROUND NECK + CENTER CUT & FLAT PIPING FABRIC MATERIAL
- SUBLIMATION FRONT PANEL
- FLAT PIPING ON ARMS
- ARMHOLE UNDERLAY CUTTING
- BREAST POCKETS BOTH SIDES
- ARMHOLE UNDERLAY CUTTING
- DOUBLE NEEDLE HEM CUFFS & BOTTOM
- LOGO EMBROIDERY

SHORT:
- SUBLIMATION SIDE STRIPE
- SIDE + BACK POCKETS
- ELASTIC WAIST BAND WITH TIE CORD
- DOUBLE NEEDLE HEM BOTTOM
- LOGO EMBROIDERY

SIZES:
JUNIOR: SB / MB / LB /
SENIOR: S / M / L / XL / 2XL /

AVAILABILITY
FOR LONG SLEEVES

KS 786128 A

BLACK / GOLD / WHITE — BLACK / GOLD / WHITE

KS 786128 B

ROYAL BLUE / YELLOW FLO / WHITE — ROYAL BLUE / YELLOW FLO / WHITE

KS 786128 C

YELLOW GOLD / ORANGE / BLACK — YELLOW GOLD / ORANGE / BLACK

KS 786128 D

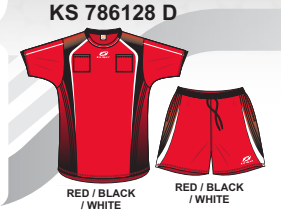

RED / BLACK / WHITE — RED / BLACK / WHITE

KS 786128 E

LT.GREEN / BLACK / WHITE — LT.GREEN / BLACK / WHITE

KS 786128 F

SKY BLUE / BLACK / YELLOW GOLD — SKY BLUE / BLACK / YELLOW GOLD

All the designs are property of KEENSPORT. Unauthorized use of the designs or any content is prohibited.

TRAINING BIB

KeenSport

ORANGE

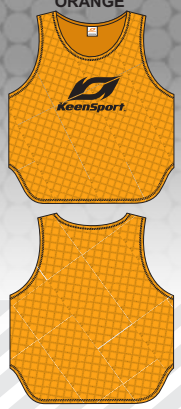

MODEL : DYNAMIC
PRODUCT CODE : KS 786129 G

BIB:
- 100% POLYESTER PRO MESH
- BASIC STYLE TRAINING BIB WITH ASYMMETRIC BOTTOM CUT
- DEEP ROUND NECK WITH DOUBLE NEEDLE HEM
- DOUBLE NEEDLE HEM ARMHOLE & BOTTOM
- LOGO PRINT

SIZES:
JUNIOR / SENIOR

AVAILABILITY
FOR REVERSIBLE COLOR

KS 786129 A

YELLOW GOLD

KS 786129 B

RED

KS 786129 C

SKY BLUE

KS 786129 D

LT.GREEN

KS 786129 E

PURPLE

KS 786129 F

ROYAL BLUE

LT.GREEN / BLACK

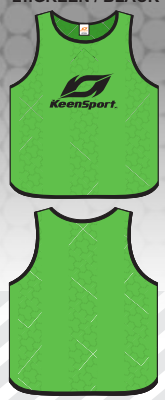

MODEL : LIGHT
PRODUCT CODE : KS 786130 G

BIB:
- 100% POLYESTER MESH + JACQUARD STRIPE
- BASIC STYLE TRAINING BIB WITH ASYMMETRIC BOTTOM CUT
- ROUND NECK WITH CONTRAST TRIM
- CONTRAST TRIM ARMHOLE & BOTTOM
- LOGO PRINT

SIZES:
JUNIOR / SENIOR

AVAILABILITY
FOR REVERSIBLE COLOR

KS 786130 A

YELLOW GOLD / BLACK

KS 786130 B

PURPLE / BLACK

KS 786130 C

SKY BLUE / BLACK

KS 786130 D

ORANGE / BLACK

KS 786130 E

RED / BLACK

KS 786130 F

ROYAL BLUE / BLACK

SKY BLUE / BLACK

MODEL : SPRY
PRODUCT CODE : KS 786131 G

BIB:
- 100% POLYESTER PRO MESH
- ASYMMETRIC CUT STYLE PROFESSIONAL TRAINING BIB
- ROUND NECK WITH CONTRAST TRIM
- CONTRAST TRIM ARMHOLE & BOTTOM
- ADDITIONAL SIDE SEAMS CUTTING WITH SINGLE NEEDLE HEM
- LOGO PRINT ON RIGHT BREAST + ON BACK NEAR BOTTOM

SIZES:
JUNIOR / SENIOR

AVAILABILITY
FOR REVERSIBLE COLOR

KS 786131 A

YELLOW GOLD / BLACK

KS 786131 B

PURPLE / BLACK

KS 786131 C

LT.GREEN / BLACK

KS 786131 D

ORANGE / BLACK

KS 786131 E

RED / BLACK

KS 786131 F

ROYAL BLUE / BLACK

YELLOW GOLD / BLACK

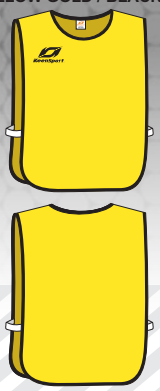

MODEL : ELASTICO
PRODUCT CODE : KS 786132 G

BIB:
- 100% POLYESTER INTERLOCK JACQUARD
- ROUND NECK WITH CONTRAST TRIM
- ROUND BOTTOM HEM + SIDES WITH CONTRAST TRIM
- 1" WIDE ELASTIC ON SIDES
- LOGO PRINT

SIZES:
JUNIOR / SENIOR

AVAILABILITY
FOR REVERSIBLE COLOR

KS 786132 A

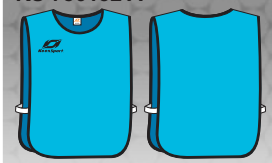

SKY BLUE / BLACK

KS 786132 B

PURPLE / BLACK

KS 786132 C

LT.GREEN / BLACK

KS 786132 D

ORANGE / BLACK

KS 786132 E

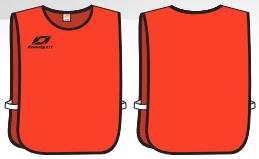

RED / BLACK

KS 786132 F

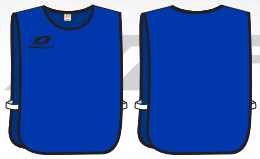

ROYAL BLUE / BLACK

All the designs are property of KEENSPORT. Unauthorized use of the designs or any content is prohibited.

SOCCER GOAL KEEPER'S GLOVES

KeenSport

SKY BLUE / BLACK

MODEL : ADRENALINE
PRODUCT CODE : KS 786133 D

- **PALM:** 4MM GERMAN SUPER SOFT LATEX FOAM + WRAP OVER THUMB
- **CUT:** ROLL FINGER
- **BODY:** TEXTILE MESH FABRIC
- **BACK:** 4MM GERMAN SUPER SOFT LATEX FOAM PRINTED & EMBOSSED
- **SPINE:** FINGER SAVE SPINE INSERTED
- **WRIST:** 9CM WIDE ELASTIC BANDAGE
- **STRAP:** 4MM GERMAN SUPER SOFT LATEX FOAM WITH VELCRO CLOSURE PRINTED & EMBOSSED

- **SIZES:** 7 / 8 / 9 / 10 / 11 /

KS 786133 A

YELLOW GOLD / NAVY BLUE

KS 786133 B

RED / BLACK

KS 786133 C

LT.GREEN / BLACK

RED / BLACK

MODEL : DRAGON
PRODUCT CODE : KS 786134 D

- **PALM:** 4MM GERMAN SUPER SOFT LATEX FOAM + WRAP OVER THUMB
- **CUT:** R - NEGATIVE
- **BODY:** TEXTILE MESH FABRIC
- **BACK:** 4MM GERMAN SUPER SOFT LATEX FOAM PRINTED & EMBOSSED
- **WRIST:** 9CM WIDE ELASTIC BANDAGE
- **STRAP:** 4MM GERMAN SUPER SOFT LATEX FOAM WITH VELCRO CLOSURE PRINTED & EMBOSSED

- **SIZES:** 7 / 8 / 9 / 10 / 11 /

KS 786134 A

SKY BLUE / BLACK

KS 786134 B

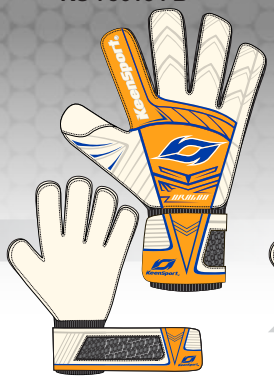

ORANGE / ROYAL BLUE

KS 786134 C

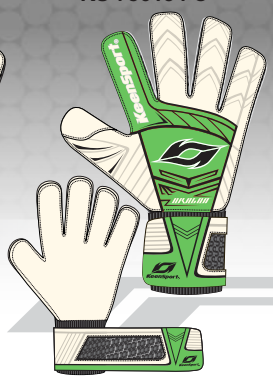

LT.GREEN / BLACK

SKY BLUE / BLACK / WHITE

MODEL : TWISTER
PRODUCT CODE : KS 786135 D

- **PALM:** 4MM GERMAN SUPER SOFT LATEX FOAM
- **CUT:** ROLL FINGER
- **BODY:** TEXTILE MESH FABRIC
- **BACK:** 3MM DUMBO LATEX FOAM PRINTED & EMBOSSED
- **SPINE:** FINGER SAVE SPINES INSERTED
- **WRIST:** 9CM WIDE ELASTIC BANDAGE
- **STRAP:** 3MM DUMBO LATEX FOAM WITH VELCRO CLOSURE PRINTED & EMBOSSED

- **SIZES:** 7 / 8 / 9 / 10 / 11 /

KS 786135 A

ORANGE / BLACK / WHITE

KS 786135 B

BLACK / GOLD / WHITE

KS 786135 C

LT.GREEN / RED / WHITE

SKY BLUE / BLACK / WHITE

MODEL : PEGASUS
PRODUCT CODE : KS 786136 D

- **PALM:** 3MM GERMAN SUPER SOFT LATEX FOAM
- **CUT:** NEGATIVE FINGER
- **BODY:** P.U.
- **BACK:** 3MM DUMBO LATEX FOAM PRINTED & EMBOSSED
- **WRIST:** 9CM WIDE ELASTIC BANDAGE
- **STRAP:** 3MM DUMBO LATEX FOAM WITH VELCRO CLOSURE PRINTED & EMBOSSED

- **SIZES:** 7 / 8 / 9 / 10 / 11 /

KS 786136 A

RED / ROYAL BLUE / WHITE

KS 786136 B

YELLOW GOLD / BLACK / WHITE

KS 786136 C

LT.GREEN / BLACK / WHITE

All the designs are property of KEENSPORT. Unauthorized use of the designs or any content is prohibited.

SOCCER GOAL KEEPER'S GLOVES

KeenSport

LT.GREEN / BLACK / WHITE

MODEL : ATTIVO
PRODUCT CODE : KS 786137 D

- **PALM:** 3MM BASIC SUPER SOFT LATEX FOAM
- **CUT:** FLAT FINGER
- **BODY:** AIR MESH FABRIC
- **BACK:** 3MM DUMBO LATEX FOAM PRINTED & EMBOSSED
- **WRIST:** 9CM WIDE ELASTIC BANDAGE
- **STRAP:** 3MM DUMBO LATEX FOAM WITH VELCRO CLOSURE PRINTED & EMBOSSED
- **SIZES:** 7 / 8 / 9 / 10 / 11 /

KS 786137 A

ORANGE / BLACK / WHITE

KS 786137 B

RED / BLACK / WHITE

KS 786137 C

ROYAL BLUE / BLACK / WHITE

BLACK / WHITE / RED

MODEL : GRIPPER
PRODUCT CODE : KS 786138 D

- **PALM:** 3MM BASIC SUPER SOFT LATEX FOAM
- **CUT:** FLAT FINGER
- **BODY:** P.U.
- **BACK:** 3MM DUMBO LATEX FOAM PRINTED & EMBOSSED
- **WRIST:** 9CM WIDE ELASTIC BANDAGE
- **STRAP:** 3MM DUMBO LATEX FOAM WITH VELCRO CLOSURE PRINTED & EMBOSSED
- **SIZES:** 7 / 8 / 9 / 10 / 11 /

KS 786138 A

BLACK / WHITE / ORANGE

KS 786138 B

LT.GREEN / WHITE / BLACK

KS 786138 C

ROYAL BLUE / WHITE / SKY BLUE

FUTSAL GOAL KEEPER'S GLOVES

ORANGE / BLACK / WHITE

MODEL : SALA PRO
PRODUCT CODE : KS 786139 D

- **PALM:** 3MM BASIC SUPER SOFT LATEX FOAM
- **CUT:** NEGATIVE FINGER (HALF FINGER CUT STYLE)
- **BODY:** AIR MESH FABRIC
- **BACK:** 3MM BASIC SUPER SOFT LATEX FOAM PRINTED & EMBOSSED
- **WRIST:** 8CM WIDE ELASTIC BANDAGE
- **STRAP:** 3MM BASIC SUPER SOFT LATEX FOAM WITH VELCRO CLOSURE PRINTED & EMBOSSED
- **SIZES:** 5 / 6 / 7 / 8 / 9 / 10 / 11 /

KS 786139 A

YELLOW GOLD / ROYAL BLUE / WHITE

KS 786139 B

RED / BLACK / WHITE

KS 786139 C

LT.GREEN / BLACK / WHITE

RED / BLACK / WHITE

MODEL : PROTEX
PRODUCT CODE : KS 786140 D

- **PALM:** 3MM BASIC SUPER SOFT LATEX FOAM
- **CUT:** NEGATIVE FINGER (HALF FINGER CUT STYLE)
- **BODY:** P.U.
- **BACK:** 3MM DUMBO LATEX FOAM PRINTED & EMBOSSED
- **WRIST:** 8CM WIDE ELASTIC BANDAGE
- **STRAP:** 3MM DUMBO LATEX FOAM WITH VELCRO CLOSURE PRINTED & EMBOSSED
- **SIZES:** 5 / 6 / 7 / 8 / 9 / 10 / 11 /

KS 786140 A

ROYAL BLUE / ORANGE / WHITE

KS 786140 B

LT.GREEN / BLACK / WHITE

KS 786140 C

BLACK / YELLOW GOLD / WHITE

All the designs are property of KEENSPORT. Unauthorized use of the designs or any content is prohibited.

WHITE / RED / BLACK

MODEL : REVOLUTION
PRODUCT CODE : KS 786141 D

- MATERIAL: CORDLEY MICRO FIBER GLOSSY MARACANA
- LINING: 02 PC + 02 PV BUILT IN AIR MATTRESS
- BLADDER: BUTYL BLADDER
- PANELS: 14 PIECES, HAND SEWN WATER RESISTANT
- STITCHING: DOUBLE KNOT
- PRINTING: GERMAN MANSION INK
- QUALITY: TOP PROFESSIONAL MATCH BALL
- SIZES: 4 & 5, OFFICIAL SIZE & WEIGHT

KS 786141 A

WHITE / BLACK / GOLD

KS 786141 B

WHITE / NAVY BLUE / LT.GREEN

KS 786141 C

WHITE / SKY BLUE / BLACK

WHITE / PURPLE / YELLOW GOLD / BLACK

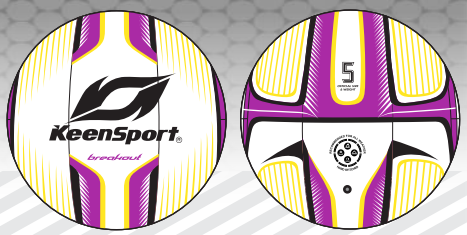

MODEL : BREAKOUT
PRODUCT CODE : KS 786142 D

- MATERIAL: CORDLEY MICRO FIBER GLOSSY PEARL TONE
- LINING: 02 PC + 02 PV
- BLADDER: BUTYL BLADDER
- PANELS: 10 PIECES, HAND SEWN WATER RESISTANT
- STITCHING: DOUBLE KNOT
- PRINTING: GERMAN MANSION INK
- QUALITY: TOP PROFESSIONAL MATCH BALL
- SIZES: 4 & 5, OFFICIAL SIZE & WEIGHT

KS 786142 A

WHITE / BLACK / SILVER GREY / GOLD

KS 786142 B

WHITE / RED / SILVER GREY / BLACK

KS 786142 C

WHITE / NAVY BLUE / YELLOW GOLD / SKY BLUE

WHITE / RED / BLACK

MODEL : BURST
PRODUCT CODE : KS 786143 D

- MATERIAL: CORDLEY HIGH GLOSSY
- LINING: 02 PC + 02 PV
- BLADDER: BUTYL BLADDER
- PANELS: 30 PIECES, HAND SEWN WATER RESISTANT
- STITCHING: DOUBLE KNOT
- PRINTING: GERMAN MANSION INK
- QUALITY: PROFESSIONAL MATCH BALL
- SIZES: 4 & 5, OFFICIAL SIZE & WEIGHT

KS 786143 A

WHITE / BLACK / SKY BLUE

KS 786143 B

WHITE / ROYAL BLUE / BLACK

KS 786143 C

WHITE / ROYAL BLUE / ORANGE

WHITE / RED / BLACK

MODEL : SWIFT
PRODUCT CODE : KS 786144 D

- MATERIAL: DUCK SUNG HIGH GLOSSY
- LINING: 02 PC + 02 PV BUILT IN AIR MATTRESS
- BLADDER: BUTYL BLADDER
- PANELS: 32 PIECES, HAND SEWN WATER RESISTANT
- STITCHING: DOUBLE KNOT
- PRINTING: GERMAN MANSION INK
- QUALITY: HI COMPETITION MATCH BALL
- SIZES: 4 & 5, OFFICIAL SIZE & WEIGHT

KS 786144 A

WHITE / LT.GREEN / NAVY BLUE

KS 786144 B

WHITE / BLACK / GOLD

KS 786144 C

WHITE / ROYAL BLUE / RED

WHITE / BLACK / GOLD

MODEL : SOAR
PRODUCT CODE : KS 786145 D

- MATERIAL: P.U. HIGH GLOSSY
- LINING: 02 PC + 02 PV
- BLADDER: LATEX BLADDER WITH BUTYL VALVE
- PANELS: 30 PIECES, HAND SEWN WATER RESISTANT
- STITCHING: DOUBLE KNOT
- PRINTING: GERMAN MANSION INK
- QUALITY: TOP CLUB MATCH + TRAINING BALL
- SIZES: 3, 4 & 5, OFFICIAL SIZE & WEIGHT

KS 786145 A

WHITE / ROYAL BLUE / YELLOW GOLD

KS 786145 B

WHITE / LT.GREEN / BLACK

KS 786145 C

WHITE / NAVY BLUE / RED

WHITE / BLACK / GOLD

MODEL : X - DRIVE
PRODUCT CODE : KS 786146 D

- MATERIAL: P.U. GLOSSY
- LINING: 02 PC + 02 PV
- BLADDER: LATEX BLADDER WITH BUTYL VALVE
- PANELS: 32 PIECES, HAND SEWN WATER RESISTANT
- STITCHING: DOUBLE KNOT
- PRINTING: GERMAN MANSION INK
- QUALITY: CLUB TRAINING BALL
- SIZES: 3, 4 & 5, OFFICIAL SIZE & WEIGHT

KS 786146 A

WHITE / NAVY BLUE / RED

KS 786146 B

WHITE / BLACK / ORANGE

KS 786146C

WHITE / RED / BLACK

All the designs are property of KEENSPORT. Unauthorized use of the designs or any content is prohibited.

FOOTBALLS

WHITE / LT.GREEN / BLACK

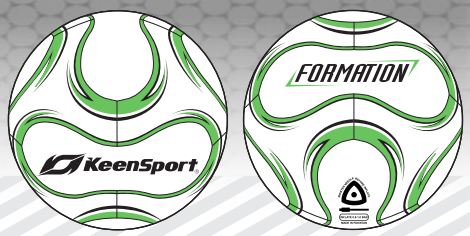

MODEL : FORMATION
PRODUCT CODE : KS 786786 D

- **MATERIAL:** CORDLEY MICRO FIBER GLOSSY CUBIC II
- **LINING:** 02 PC + 02 PV BUILT IN AIR MATTRESS
- **BLADDER:** BUTYL BLADDER
- **PANELS:** 14 PIECES, HAND SEWN WATER RESISTANT
- **STITCHING:** DOUBLE KNOT
- **PRINTING:** GERMAN MANSION INK
- **QUALITY:** PROFESSIONAL COMPETITION & MATCH BALL
- **SIZES:** 4 & 5, OFFICIAL SIZE & WEIGHT

KS 786786 A

WHITE / RED / BLACK

KS 786786 B

WHITE / ROYAL BLUE / ORANGE

KS 786786 C

WHITE / BLACK / GOLD

FUTSAL BALLS

WHITE / RED / BLACK

MODEL : MOTIVE
PRODUCT CODE : KS 786147 D

- **MATERIAL:** CORDLEY MICRO FIBER GLOSSY CUBIC II
- **LINING:** 02 COTTON + 01 POLYESTER
- **BLADDER:** BUTYL FOAM BLADDER
- **PANELS:** 14 PIECES, HAND SEWN WATER RESISTANT
- **STITCHING:** DOUBLE KNOT
- **PRINTING:** GERMAN MANSION INK
- **QUALITY:** PROFESSIONAL COMPETITION & MATCH BALL
- **SIZES:** 3, OFFICIAL SIZE & WEIGHT

KS 786147 A

WHITE / LT.GREEN / BLACK

KS 786147 B

WHITE / ORANGE / ROYAL BLUE

KS 786147 C

WHITE / BLACK / GOLD

WHITE / BLACK / GOLD

MODEL : TORNADO
PRODUCT CODE : KS 786148 D

- **MATERIAL:** CORDLEY PU GLOSSY
- **LINING:** 02 COTTON + 01 POLYESTER
- **BLADDER:** BUTYL FOAM BLADDER
- **PANELS:** 32 PIECES, HAND SEWN WATER RESISTANT
- **STITCHING:** DOUBLE KNOT
- **PRINTING:** GERMAN MANSION INK
- **QUALITY:** MATCH & TRAINING BALL
- **SIZES:** 3, OFFICIAL SIZE & WEIGHT

KS 786148 A

WHITE / RED / NAVY BLUE

KS 786148 B

WHITE / ROYAL BLUE / RED

KS 786148 C

WHITE / BLACK / LT.GREEN

PROMOTIONAL BALLS

WHITE / RED / BLACK

MODEL : GLORY
PRODUCT CODE : KS 786149 D

- **MATERIAL:** PVC GLOSSY
- **LINING:** 01 COTTON + 01 POLYESTER
- **BLADDER:** LATEX BLADDER
- **PANELS:** 32 PIECES, HAND SEWN
- **STITCHING:** DOUBLE KNOT
- **PRINTING:** MANSION INK
- **QUALITY:** PROMOTIONAL GIVE AWAY BALL
- **SIZES:** 1, OFFICIAL SIZE & WEIGHT

KS 786149 A

WHITE / SKY BLUE / BLACK

KS 786149 B

WHITE / LT.GREEN / BLACK

KS 786149 C

WHITE / ROYAL BLUE / BLACK

WHITE / ROYAL BLUE

MODEL : CONGRATS
PRODUCT CODE : KS 786150 D

- **MATERIAL:** PVC FOAM GLOSSY
- **LINING:** 01 COTTON + 01 POLYESTER
- **BLADDER:** LATEX BLADDER
- **PANELS:** 06 PIECES, HAND SEWN
- **STITCHING:** DOUBLE KNOT
- **PRINTING:** MANSION INK
- **QUALITY:** PROMOTIONAL GIVE AWAY BALL
- **SIZES:** 1, OFFICIAL SIZE & WEIGHT

KS 786150 A

WHITE / RED

KS 786150 B

WHITE / LT.GREEN

KS 786150 C

WHITE / SKY BLUE

WHITE / LT.GREEN / BLACK

MODEL : BRAVO
PRODUCT CODE : KS 786151 D

- **MATERIAL:** PVC GLOSSY
- **LINING:** 01 COTTON + 01 POLYESTER
- **BLADDER:** LATEX BLADDER
- **PANELS:** 12 PIECES, HAND SEWN
- **STITCHING:** DOUBLE KNOT
- **PRINTING:** MANSION INK
- **QUALITY:** PROMOTIONAL GIVE AWAY BALL
- **SIZES:** 1, OFFICIAL SIZE & WEIGHT

KS 786151 A

WHITE / ORANGE / NAVY BLUE

KS 786151 B

WHITE / BLACK / RED

KS 786151 C

WHITE / BLACK / SKY BLUE

All the designs are property of KEENSPORT. Unauthorized use of the designs or any content is prohibited.

FOOTBALL SHIN GUARDS

KeenSport

BLACK / WHITE / GOLD

DETACHABLE ANKLE AVAILABILITY

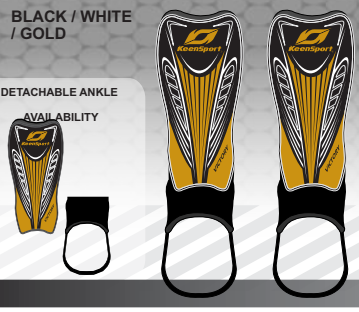

MODEL : VICTORY
PRODUCT CODE : KS 786152 D

- **FRONT:** 3MM DUMBO HI FOAM PRINTED & EMBOSSED HI DENSITY PLASTIC SHELL TOP
- **BACKING:** TEXTILE PLAYBOY FABRIC
- **STRAP:** 1" WIDE VELCRO CLOSURE
- **BOTTOM:** ELASTIC ANKLE PLASTIC CUP CUSHIONING ANKLE PROTECTION
- **SIZES:** JUNIOR / SENIOR

KS 786152 A

BLACK / WHITE / ORANGE

KS 786152 B

RED / YELLOW GOLD / BLACK

KS 786152 C

WHITE / ROYAL BLUE / SKY BLUE

BLACK / WHITE / ORANGE

MODEL : INSPIRE
PRODUCT CODE : KS 786153 D

- **FRONT:** 3MM DUMBO HI FOAM PRINTED & EMBOSSED
- **BACKING:** TEXTILE PLAYBOY FABRIC
- **STRAP:** 1" WIDE VELCRO CLOSURE
- **BOTTOM:** ELASTIC ANKLE PLASTIC CUP CUSHIONING ANKLE PROTECTION
- **SIZES:** JUNIOR / SENIOR

KS 786153 A

WHITE / BLACK / YELLOW GOLD

KS 786153 B

RED / ROYAL BLUE / WHITE

KS 786153 C

LT.GREEN / YELLOW GOLD / BLACK

LT.GREEN / BLACK / WHITE

DETACHABLE ANKLE AVAILABILITY

MODEL : ZAMBA
PRODUCT CODE : KS 786154 D

- **FRONT:** 3MM DUMBO HI FOAM PRINTED & EMBOSSED HI DENSITY PLASTIC SHELL TOP
- **BACKING:** TEXTILE PLAYBOY FABRIC
- **STRAP:** 1" WIDE VELCRO CLOSURE
- **BOTTOM:** ELASTIC ANKLE PLASTIC CUP CUSHIONING ANKLE PROTECTION
- **SIZES:** JUNIOR / SENIOR

KS 786154 A

YELLOW GOLD / BLACK / WHITE

KS 786154 B

ORANGE / ROYAL BLUE / WHITE

KS 786154 C

RED / BLACK / WHITE

ORANGE / BLACK / WHITE

MODEL : ZEUS
PRODUCT CODE : KS 786155 D

- **FRONT:** 3MM DUMBO HI FOAM PRINTED & EMBOSSED
- **BACKING:** TEXTILE AIRMESH FABRIC
- **STRAP:** 1" WIDE VELCRO CLOSURE
- **BOTTOM:** ELASTIC ANKLE PLASTIC CUP CUSHIONING ANKLE PROTECTION
- **SIZES:** JUNIOR / SENIOR

KS 786155 A

SKY BLUE / BLACK / WHITE

KS 786155 B

LT.GREEN / BLACK / WHITE

KS 786155 C

RED / BLACK / WHITE

ROYAL BLUE / RED / WHITE

MODEL : ZEAL
PRODUCT CODE : KS 786156 D

- **FRONT:** HI DENSITY PLASTIC SHELL TOP WITH PRINTED ARTWORK
- **BACKING:** 3MM EVA FOAM
- **STRAP:** 1" WIDE VELCRO CLOSURE
- **SIZES:** JUNIOR / SENIOR

KS 786156 A

ORANGE / BLACK / WHITE

KS 786156 B

RED / BLACK / WHITE

KS 786156 C

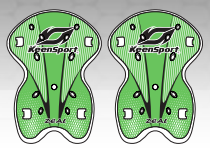

LT.GREEN / BLACK / WHITE

BLACK / WHITE / RED / SILVER GREY

MODEL : X - TOUGH
PRODUCT CODE : KS 786157 D

- **FRONT:** HI DENSITY PLASTIC SHELL TOP WITH PRINTED ARTWORK
- **BACKING:** 3MM EVA FOAM
- **STRAP:** 1" WIDE VELCRO CLOSURE
- **SIZES:** JUNIOR / SENIOR

KS 786157 A

ORANGE / NAVY BLUE / WHITE / SILVER GREY

KS 786157 B

LT.GREEN / BLACK / WHITE / SILVER GREY

KS 786157 C

SKY BLUE / BLACK / WHITE / SILVER GREY

All the designs are property of KEENSPORT. Unauthorized use of the designs or any content is prohibited.

KeenSport

MODEL : ACCLAIM
PRODUCT CODE : KS 786158

MATERIAL:

- 100% POLYESTER
- FULLY SUBLIMATION PRINTED DESIGN FLAG

- SIZES:

- 5 FT x 3 FT
- 6 FT x 4 FT
- 8 FT x 5 FT

FRONT

BACK

MODEL : VICTORIA
PRODUCT CODE : KS 786159

MATERIAL:

- 100% POLYESTER
- FULLY SUBLIMATION PRINTED DESIGN FLAG

- SIZES:

- 5 FT x 3 FT
- 6 FT x 4 FT
- 8 FT x 5 FT

FRONT

BACK

MODEL : BRAVO
PRODUCT CODE : KS 786160

MATERIAL:

- 100% POLYESTER
- FULLY SUBLIMATION PRINTED DESIGN FLAG

- SIZES:

- 5 FT x 3 FT
- 6 FT x 4 FT
- 8 FT x 5 FT

FRONT

BACK

MODEL : WINNER
PRODUCT CODE : KS 786161

MATERIAL:

- 100% POLYESTER
- FULLY SUBLIMATION PRINTED DESIGN FLAG

- SIZES:

- 5 FT x 3 FT
- 6 FT x 4 FT
- 8 FT x 5 FT

FRONT

BACK

All the designs are property of KEENSPORT. Unauthorized use of the designs or any content is prohibited.

POLO SHIRTS, SHORT SLEEVES

KeenSport

ORANGE / BLACK / WHITE

MODEL : SPORTY
PRODUCT CODE : KS 786162 G

SHIRT:
- 65% COTTON & 35% POLYESTER HONEY COMBED
- KNIT RIB COLLAR & 2 BUTTONS PLACKET
- ASYMMETRIC CHEST STRIPE WITH PIPING
- PIPING ALONG SIDE SEAMS
- KNIT RIB CUFFS
- DOUBLE NEEDLE HEM CUFFS & BOTTOM
- LOGO EMBROIDERY

SIZES:
JUNIOR: SB / MB / LB /
SENIOR: S / M / L / XL / 2XL /

AVAILABILITY
FOR LONG SLEEVES

KS 786162 A

WHITE / BLACK / GOLD

KS 786162 B

NAVY BLUE / YELLOW FLO / WHITE

KS 786162 C

YELLOW GOLD / BLACK / WHITE

KS 786162 D

RED / BLACK / WHITE

KS 786162 E

LT.GREEN / BLACK / WHITE

KS 786162 F

SKY BLUE / BLACK / WHITE

LT.GREEN / WHITE

MODEL : ORIGINATE
PRODUCT CODE : KS 786163 G

SHIRT:
- 65% COTTON & 35% POLYESTER HONEY COMBED
- KNIT RIB COLLAR & 2 BUTTONS PLACKET
- SHOULDER + SIDE DECORATION STRIPES
- LEFT BREAST POCKET
- DOUBLE NEEDLE HEM CUFFS & BOTTOM
- LOGO EMBROIDERY

SIZES:
JUNIOR: SB / MB / LB /
SENIOR: S / M / L / XL / 2XL /

AVAILABILITY
FOR LONG SLEEVES

KS 786163 A

RED / WHITE

KS 786163 B

ORANGE / WHITE

KS 786163 C

NAVY BLUE / SKY BLUE

KS 786163 D

ROYAL BLUE / WHITE

KS 786163 E

SKY BLUE / WHITE

KS 786163 F

YELLOW GOLD / BLACK

RED / WHITE / BLACK

MODEL : SMART
PRODUCT CODE : KS 786164 G

SHIRT
- 100% POLYESTER MICRO PES COOL DRY
- KNIT RIB COLLAR & 2 BUTTONS PLACKET
- SIDE + SHOULDER DECORATION STRIPES
- LEFT BREAST POCKET
- DOUBLE NEEDLE HEM CUFFS & BOTTOM
- LOGO EMBROIDERY

SIZES:
JUNIOR: SB / MB / LB /
SENIOR: S / M / L / XL / 2XL /

AVAILABILITY
FOR LONG SLEEVES

KS 786164 A

WHITE / BLACK / MAROON

KS 786164 B

ROYAL BLUE / WHITE / BLACK

KS 786164 C

ORANGE / WHITE / BLACK

KS 786164 D

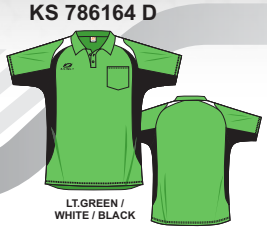

LT.GREEN / WHITE / BLACK

KS 786164 E

SKY BLUE / WHITE / BLACK

KS 786164 F

YELLOW GOLD / WHITE / BLACK

ROYAL BLUE / WHITE / BLACK

MODEL : FORCE
PRODUCT CODE : KS 786165 G

SHIRT:
- 100% POLYESTER MICRO PES COOL DRY
- KNIT RIB COLLAR & 3 BUTTONS PLACKET
- SIDE + UNDER NECK DECORATION STRIPES
- KNIT RIB CUFFS
- DOUBLE NEEDLE HEM CUFFS & BOTTOM
- LOGO EMBROIDERY

SIZES:
JUNIOR: SB / MB / LB /
SENIOR: S / M / L / XL / 2XL /

AVAILABILITY
FOR LONG SLEEVES

KS 786165 A

RED / WHITE / BLACK

KS 786165 B

WHITE / BLACK / SILVER GREY

KS 786165 C

BLACK / WHITE / SILVER GREY

KS 786165 D

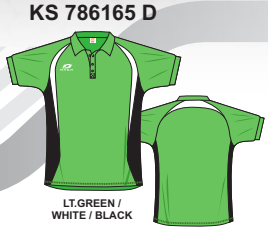

LT.GREEN / WHITE / BLACK

KS 786165 E

SKY BLUE / WHITE / BLACK

KS 786165 F

YELLOW GOLD / BLACK / WHITE

All the designs are property of KEENSPORT. Unauthorized use of the designs or any content is prohibited.

POLO SHIRTS, SHORT SLEEVES

KeenSport

SKY BLUE / WHITE / YELLOW GOLD

MODEL : ELEMENTAL
PRODUCT CODE : KS 786166 G

SHIRT:
- 100% POLYESTER MICRO QUICK COOL + MICRO MESH
- KNIT RIB COLLAR WITH CONTRAST TIPPING & 2 BUTTONS PLACKET
- CHEST + SHOULDER STRIPES WITH PIPING
- MICRO MESH SIDE STRIPES
- DOUBLE NEEDLE HEM CUFFS & BOTTOM
- LOGO EMBROIDERY

SIZES:
JUNIOR: SB / MB / LB /
SENIOR: S / M / L / XL / 2XL /

AVAILABILITY
FOR LONG SLEEVES

KS 786166 A

RED / WHITE / BLACK

KS 786166 B

ORANGE / WHITE / BLACK

KS 786166 C

NAVY BLUE / WHITE / SKY BLUE

KS 786166 D

LT.GREEN / WHITE / BLACK

KS 786166 E

WHITE / YELLOW GOLD / BLACK

KS 786166 F

BLACK / SILVER GREY / WHITE

NAVY BLUE / YELLOW GOLD / WHITE

MODEL : FLYER
PRODUCT CODE : KS 786167 G

SHIRT:
- 100% POLYESTER MICRO QUCIK COOL+ MICRO MESH
- KNIT RIB COLLAR & 2 BUTTONS PLACKET
- SHOULDER + SIDE MICRO MESH STRIPES WITH PIPING
- 2 STEP ARMHOLE CUTTING
- DOUBLE NEEDLE HEM CUFFS & BOTTOM
- LOGO EMBROIDERY

SIZES:
JUNIOR: SB / MB / LB /
SENIOR: S / M / L / XL / 2XL /

AVAILABILITY
FOR LONG SLEEVES

KS 786167 A

LT.GREEN / BLACK / WHITE

KS 786167 B

YELLOW GOLD / BLACK / WHITE

KS 786167 C

RED / BLACK / WHITE

KS 786167 D

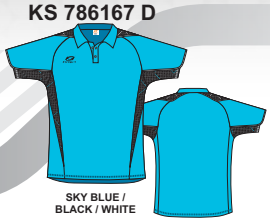

SKY BLUE / BLACK / WHITE

KS 786167 E

BLACK / SILVER GREY / WHITE

KS 786167 F

ROYAL BLUE / SKY BLUE / WHITE

WHITE / BLACK / RED

MODEL : MOMENTO
PRODUCT CODE : KS 786168 G

SHIRT:
- 100% POLYESTER MICRO QUICK COOL + MICRO MESH
- KNIT RIB COLLAR & 2 BUTTONS PLACKET
- SHOULDER + CHEST DECORATION STRIPES WITH PIPING
- SIDE MICRO MESH CUTTING WITH PIPING
- KNIT RIB CUFFS
- DOUBLE NEEDLE HEM CUFFS & BOTTOM
- LOGO EMBROIDERY

SIZES:
JUNIOR: SB / MB / LB /
SENIOR: S / M / L / XL / 2XL /

AVAILABILITY
FOR LONG SLEEVES

KS 786168 A

BLACK / WHITE / ORANGE

KS 786168 B

ORANGE / WHITE / BLACK

KS 786168 C

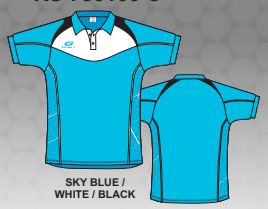

SKY BLUE / WHITE / BLACK

KS 786168 D

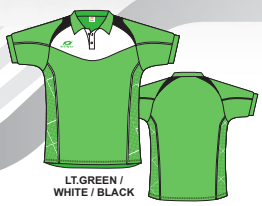

LT.GREEN / WHITE / BLACK

KS 786168 E

NAVY BLUE / WHITE / SKY BLUE

KS 786168 F

YELLOW GOLD / WHITE / BLACK

WHITE / BLACK / RED

MODEL : ELECTRO
PRODUCT CODE : KS 786169 G

SHIRT:
- 100% POLYESTER MICRO PES COOL DRY
- KNIT RIB COLLAR & 2 BUTTONS PLACKET
- SUBLIMATION CHEST CUTTING
- ARMHOLE UNDERLAY CUTTING
- SPLIT SIDES SEAMS
- DOUBLE NEEDLE HEM CUFFS & BOTTOM
- LOGO EMBROIDERY

SIZES:
JUNIOR: SB / MB / LB /
SENIOR: S / M / L / XL / 2XL /

AVAILABILITY
FOR LONG SLEEVES

KS 786169 A

LT.GREEN / BLACK

KS 786169 B

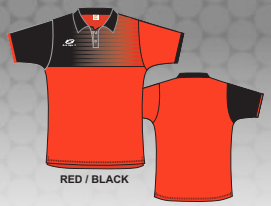

RED / BLACK

KS 786169 C

YELLOW GOLD / BLACK

KS 786169 D

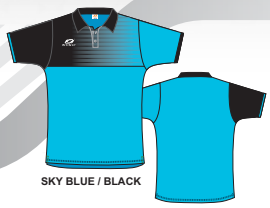

SKY BLUE / BLACK

KS 786169 E

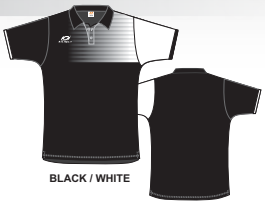

BLACK / WHITE

KS 786169 F

ROYAL BLUE / WHITE

All the designs are property of KEENSPORT. Unauthorized use of the designs or any content is prohibited.

POLO SHIRTS, SHORT SLEEVES

KeenSport

WHITE / MAROON / BLACK

MODEL : THUNDERER
PRODUCT CODE : KS 786170 G

SHIRT:
- 100% POLYESTER MICRO PES COOL DRY
- FABRIC COLLAR & 3 BUTTONS PLACKET
- SUBLIMATION FRONT PANEL
- SHOULDER FLAT PIPING
- ARMHOLE UNDERLAY CUTTING
- DOUBLE NEEDLE HEM CUFFS & BOTTOM
- LOGO EMBROIDERY

SIZES:
JUNIOR: SB / MB / LB /
SENIOR: S / M / L / XL / 2XL /

AVAILABILITY
FOR LONG SLEEVES

KS 786170 A

YELLOW GOLD / BLACK / WHITE

KS 786170 B

RED / BLACK / WHITE

KS 786170 C

SKY BLUE / BLACK / WHITE

KS 786170 D

BLACK / WHITE / SILVER GREY

KS 786170 E

LT.GREEN / BLACK / WHITE

KS 786170 F

ROYAL BLUE / WHITE / SKY BLUE

ORANGE / BLACK / WHITE

MODEL : PERFORMAR
PRODUCT CODE : KS 786171 G

SHIRT:
- 100% POLYESTER MICRO PES COOL DRY
- KNIT RIB COLLAR & 3 BUTTONS PLACKET
- SUBLIMATION FRONT PANEL
- FLAT PIPING ON ARMS
- ARMHOLE UNDERLAY CUTTING
- DOUBLE NEEDLE HEM CUFFS & BOTTOM
- LOGO EMBROIDERY

SIZES:
JUNIOR: SB / MB / LB /
SENIOR: S / M / L / XL / 2XL /

AVAILABILITY
FOR LONG SLEEVES

KS 786171 A

RED / BLACK / WHITE

KS 786171 B

WHITE / BLACK / GOLD

KS 786171 C

YELLOW GOLD / BLACK / WHITE

KS 786171 D

SKY BLUE / BLACK / WHITE

KS 786171 E

BLACK / WHITE / SILVER GREY

KS 786171 F

LT.GREEN / BLACK / WHITE

WHITE / BLACK / GOLD

MODEL : DYNAMITE
PRODUCT CODE : KS 786172 G

SHIRT:
- 100% POLYESTER MICRO QUICK COOL + MICRO MESH
- KNIT RIB COLLAR CONTRAST TIPPING & 2 BUTTONS PLACKET
- SUBLIMATION FRONT PANEL
- MICRO MESH SIDE STRIPE + PIPING
- KNIT RIB CUFFS WITH CONTRAST TIPPING
- DOUBLE NEEDLE HEM CUFFS & BOTTOM
- LOGO EMBROIDERY

SIZES:
JUNIOR: SB / MB / LB /
SENIOR: S / M / L / XL / 2XL /

AVAILABILITY
FOR LONG SLEEVES

KS 786172 A

YELLOW GOLD / BLACK / WHITE

KS 786172 B

ORANGE / BLACK / WHITE

KS 786172 C

SKY BLUE / BLACK / WHITE

KS 786172 D

LT.GREEN / BLACK / WHITE

KS 786172 E

RED / BLACK / WHITE

KS 786172 F

BLACK / WHITE / SILVER GREY

WHITE / BLACK / SKY BLUE

MODEL : PRELUDE
PRODUCT CODE : KS 786173 G

SHIRT:
- 100% POLYESTER MICRO QUICK COOL + MICRO MESH
- KNIT RIB COLLAR CONTRAST TIPPING & 2 BUTTONS PLACKET
- SUBLIMATION FRONT PANEL
- MICRO MESH CUTTING ON ARM WITH PIPING
- KNIT RIB CUFFS WITH CONTRAST TIPPING
- SPLIT SIDES SEAM
- DOUBLE NEEDLE HEM CUFFS & BOTTOM
- LOGO EMBROIDERY

SIZES:
JUNIOR: SB / MB / LB /
SENIOR: S / M / L / XL / 2XL /

AVAILABILITY
FOR LONG SLEEVES

KS 786173 A

YELLOW GOLD / BLACK / WHITE

KS 786173 B

BLACK / WHITE / SILVER GREY

KS 786173 C

RED / BLACK / WHITE

KS 786173 D

NAVY BLUE / WHITE / ORANGE

KS 786173 E

SKY BLUE / BLACK / WHITE

KS 786173 F

LT.GREEN / BLACK / WHITE

All the designs are property of KEENSPORT. Unauthorized use of the designs or any content is prohibited.

T-SHIRTS, SHORT SLEEVES

KeenSport

WHITE / BLACK / RED

MODEL : TRAINING
PRODUCT CODE : KS 786174 G

SHIRT:
- 100% COTTON SINGLE JERSEY
- KNIT RIB ROUND NECK
- ASYMMETRIC CHEST STRIPE WITH PIPING
- DOUBLE NEEDLE HEM CUFFS & BOTTOM
- LOGO EMBROIDERY

SIZES:
JUNIOR: SB / MB / LB /
SENIOR: S / M / L / XL / 2XL /

AVAILABILITY
FOR LONG SLEEVES

KS 786174 A

YELLOW GOLD / BLACK / WHITE

KS 786174 B

ORANGE / BLACK / WHITE

KS 786174 C

ROYAL BLUE / WHITE / YELLOW GOLD

KS 786174 D

LT.GREEN / BLACK / WHITE

KS 786174 E

SKY BLUE / BLACK / WHITE

KS 786174 F

RED / BLACK / WHITE

YELLOW GOLD / BLACK

MODEL : NITRO
PRODUCT CODE : KS 786175 G

SHIRT:
- 100% COTTON SINGLE JERSEY
- KNIT RIB ROUND NECK
- SHOULDER + SIDE DECORATION STRIPES
- DOUBLE NEEDLE HEM CUFFS & BOTTOM
- LOGO EMBROIDERY

SIZES:
JUNIOR: SB / MB / LB /
SENIOR: S / M / L / XL / 2XL /

AVAILABILITY
FOR LONG SLEEVES

KS 786175 A

WHITE / BLACK

KS 786175 B

NAVY BLUE / WHITE

KS 786175 C

ORANGE / BLACK

KS 786175 D

SKYBLUE / BLACK

KS 786175 E

LT.GREEN / BLACK

KS 786175 F

RED / BLACK

RED / BLACK / WHITE

MODEL : ALPINE
PRODUCT CODE : KS 786176 G

SHIRT:
- 100% POLYESTER MICRO PES COOL DRY
- KNIT RIB ROUND NECK
- SIDE + SHOULDER DECORATION STRIPES
- DOUBLE NEEDLE HEM CUFFS & BOTTOM
- LOGO EMBROIDERY

SIZES:
JUNIOR: SB / MB / LB /
SENIOR: S / M / L / XL / 2XL /

AVAILABILITY
FOR LONG SLEEVES

KS 786176 A

WHITE / BLACK / RED

KS 786176 B

YELLOW GOLD / BLACK / WHITE

KS 786176 C

ORANGE / BLACK / WHITE

KS 786176 D

LT.GREEN / BLACK / WHITE

KS 786176 E

SKY BLUE / BLACK / WHITE

KS 786176 F

ROYAL BLUE / BLACK / WHITE

ROYAL BLUE / WHITE / BLACK

MODEL : SPORTY
PRODUCT CODE : KS 786177 G

SHIRT:
- 100% POLYESTER MICRO PES COOL DRY
- KNIT RIB V NECK
- SIDE + UNDER NECK DECORATION STRIPES
- ARMHOLE UNDERLAY CUTTING
- DOUBLE NEEDLE HEM CUFFS & BOTTOM
- LOGO EMBROIDERY

SIZES:
JUNIOR: SB / MB / LB /
SENIOR: S / M / L / XL / 2XL /

AVAILABILITY
FOR LONG SLEEVES

KS 786177 A

RED / WHITE / BLACK

KS 786177 B

YELLOW GOLD / WHITE / BLACK

KS 786177 C

SKY BLUE / WHITE / BLACK

KS 786177 D

BLACK / WHITE / SILVER GREY

KS 786177 E

ORANGE / ROYAL BLUE / WHITE

KS 786177 F

LT. GREEN / RED / WHITE

All the designs are property of KEENSPORT. Unauthorized use of the designs or any content is prohibited.

T-SHIRTS, SHORT SLEEVES

KeenSport

SKY BLUE / YELLOW GOLD / BLACK

MODEL : EXCITED
PRODUCT CODE : KS 786178 G

SHIRT:
- 100% MICRO PES COOL DRY
- KNIT RIB ROUND NECK
- CHEST + SHOULDER STRIPES WITH PIPING
- SIDE DECORATION STRIPES
- DOUBLE NEEDLE HEM CUFFS & BOTTOM
- LOGO EMBROIDERY

SIZES:
JUNIOR: SB / MB / LB /
SENIOR: S / M / L / XL / 2XL /

AVAILABILITY
FOR LONG SLEEVES

KS 786178 A

RED / WHITE / BLACK

KS 786178 B

WHITE / SILVER GREY / BLACK

KS 786178 C

YELLOW GOLD / BLACK / WHITE

KS 786178 D

LT.GREEN / WHITE / BLACK

KS 786178 E

ROYAL BLUE / WHITE / SKY BLUE

KS 786178 F

ORANGE / BLACK / WHITE

WHITE / BLACK / RED

MODEL : FEVERISH
PRODUCT CODE : KS 786179 G

SHIRT:
- 100% COTTON SINGLE JERSEY
- KNIT RIB V NECK
- SHOULDER STRIPES WITH PIPING
- SIDES + ARMS DECORATION STRIPES
- DOUBLE NEEDLE HEM CUFFS & BOTTOM
- LOGO EMBROIDERY

SIZES:
JUNIOR: SB / MB / LB /
SENIOR: S / M / L / XL / 2XL /

AVAILABILITY
FOR LONG SLEEVES

KS 786179 A

RED / BLACK / WHITE

KS 786179 B

YELLOW GOLD / BLACK / WHITE

KS 786179 C

SKY BLUE / BLACK / WHITE

KS 786179 D

LT.GREEN / BLACK / WHITE

KS 786179 E

BLACK / WHITE / RED

KS 786179 F

ROYAL BLUE / WHITE / YELLOW GOLD

WHITE / BLACK / RED

MODEL : AWAKEN
PRODUCT CODE : KS 786180 G

SHIRT:
- 100% COTTON SINGLE JERSEY
- KNIT RIB ROUND NECK
- SHOULDER + CHEST DECORATION STRIPES WITH PIPING
- SIDES DECORATION CUTTING WITH PIPING
- ARMHOLE CUTTING + PIPING
- DOUBLE NEEDLE HEM CUFFS & BOTTOM
- LOGO EMBROIDERY

SIZES:
JUNIOR: SB / MB / LB /
SENIOR: S / M / L / XL / 2XL /

AVAILABILITY
FOR LONG SLEEVES

KS 786180 A

YELLOW GOLD / BLACK / WHITE

KS 786180 B

ORANGE / BLACK / WHITE

KS 786180 C

SKY BLUE / BLACK / WHITE

KS 786180 D

BLACK / WHITE / SILVER GREY

KS 786180 E

LT.GREEN / BLACK / WHITE

KS 786180 F

RED / BLACK / WHITE

LT.GREEN / BLACK

MODEL : LIVELY
PRODUCT CODE : KS 786181 G

SHIRT:
- 100% POLYESTER MICRO PES COOL DRY
- KNIT RIB ROUND NECK
- SUBLIMATION CHEST CUTTING
- DOUBLE NEEDLE HEM CUFFS & BOTTOM
- LOGO EMBROIDERY

SIZES:
JUNIOR: SB / MB / LB /
SENIOR: S / M / L / XL / 2XL /

AVAILABILITY
FOR LONG SLEEVES

KS 786181 A

WHITE / BLACK

KS 786181 B

YELLOW GOLD / BLACK

KS 786181 C

RED / BLACK

KS 786181 D

ORANGE / WHITE

KS 786181 E

SKY BLUE / BLACK

KS 786181 F

ROYAL BLUE / BLACK

All the designs are property of KEENSPORT. Unauthorized use of the designs or any content is prohibited.

T-SHIRTS, SHORT SLEEVES

KeenSport

YELLOW GOLD / ROYAL BLUE / WHITE

MODEL : SPIRIT
PRODUCT CODE : KS 786182 G

SHIRT:
- 100% POLYESTER MICRO PES COOL DRY
- KNIT RIB V NECK
- SUBLIMATION FRONT PANEL
- SHOULDER FLAT PIPING
- ARMHOLE UNDERLAY CUTTING
- DOUBLE NEEDLE HEM CUFFS & BOTTOM
- LOGO EMBROIDERY

SIZES:
JUNIOR: SB / MB / LB /
SENIOR: S / M / L / XL / 2XL /

AVAILABILITY FOR LONG SLEEVES

KS 786182 A

WHITE / BLACK / ORANGE

KS 786182 B

RED / BLACK / WHITE

KS 786182 C

SKY BLUE / BLACK / WHITE

KS 786182 D

LT.GREEN / BLACK / WHITE

KS 786182 E

ROYAL BLUE / WHITE / SKY BLUE

KS 786182 F

ORANGE / BLACK / WHITE

WHITE / BLACK / SKY BLUE

MODEL : SPRITE
PRODUCT CODE : KS 786183 G

SHIRT:
- 100% POLYESTER MICRO PES COOL DRY
- KNIT RIB ROUND NECK
- SUBLIMATION FRONT PANEL
- FLAT PIPING ON ARMS
- ARMHOLE UNDERLAY CUTTING
- DOUBLE NEEDLE HEM CUFFS & BOTTOM
- LOGO EMBROIDERY

SIZES:
JUNIOR: SB / MB / LB /
SENIOR: S / M / L / XL / 2XL /

AVAILABILITY FOR LONG SLEEVES

KS 786183 A

BLACK / WHITE / YELLOW GOLD

KS 786183 B

YELLOW GOLD / ROYAL BLUE / WHITE

KS 786183 C

LT.GREEN / BLACK / WHITE

KS 786183 D

RED / BLACK / WHITE

KS 786183 E

SKY BLUE / BLACK / WHITE

KS 786183 F

PINK / BLACK / WHITE

WHITE / BLACK / GOLD

MODEL : POWER
PRODUCT CODE : KS 786184 G

SHIRT:
- 100% POLYESTER MICRO QUICK COOL + MICRO MESH
- KNIT RIB ROUND NECK
- SUBLIMATION FRONT PANEL
- MICRO MESH SIDE STRIPES + PIPING
- DOUBLE NEEDLE HEM CUFFS & BOTTOM
- LOGO EMBROIDERY

SIZES:
JUNIOR: SB / MB / LB /
SENIOR: S / M / L / XL / 2XL /

AVAILABILITY FOR LONG SLEEVES

KS 786184 A

YELLOW GOLD / BLACK / WHITE

KS 786184 B

RED / BLACK / WHITE

KS 786184 C

SKY BLUE / BLACK / WHITE

KS 786184 D

ROYAL BLUE / BLACK / WHITE

KS 786184 E

LT.GREEN / BLACK / WHITE

KS 786184 F

ORANGE / BLACK / WHITE

WHITE / BLACK / SKY BLUE

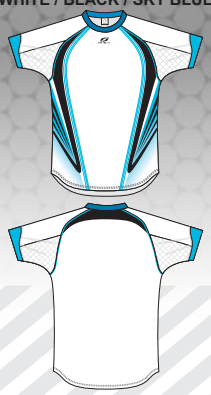

MODEL : COPA
PRODUCT CODE : KS 786185 G

SHIRT:
- 100% POLYESTER MICRO QUICK COOL + MICRO MESH
- KNIT RIB ROUND NECK
- SUBLIMATION FRONT PANEL
- MICRO MESH CUTTING ON ARMS WITH PIPING
- DOUBLE NEEDLE HEM CUFFS & BOTTOM
- LOGO EMBROIDERY

SIZES:
JUNIOR: SB / MB / LB /
SENIOR: S / M / L / XL / 2XL /

AVAILABILITY FOR LONG SLEEVES

KS 786185 A

YELLOW GOLD / BLACK / WHITE

KS 786185 B

RED / BLACK / WHITE

KS 786185 C

LT.GREEN / BLACK / WHITE

KS 786185 D

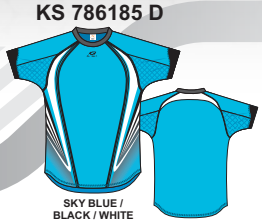

SKY BLUE / BLACK / WHITE

KS 786185 E

BLACK / WHITE / SILVER GREY

KS 786185 F

ROYAL BLUE / BLACK / WHITE

All the designs are property of KEENSPORT. Unauthorized use of the designs or any content is prohibited.

TRACK SUITS

KeenSport

BLACK / WHITE / YELLOW GOLD

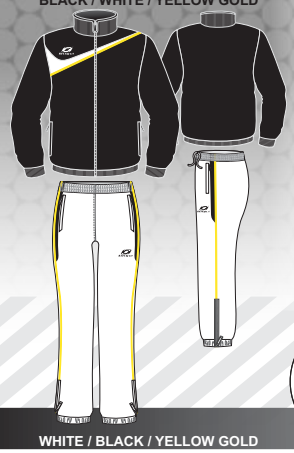

WHITE / BLACK / YELLOW GOLD

MODEL : POTENZA
PRODUCT CODE : KS 786186 F

JACKET:
- 100% POLYESTER TRICOT JACQUARD BRUSHED INSIDE
- KNIT RIB COLLAR
- ASYMMETRIC CHEST STRIPE WITH PIPING
- FULL ZIP FRONT CLOSURE
- SIDE SEAMS POCKETS WITH ZIP CLOSURE
- KNIT RIB CUFFS & BOTTOM
- LOGO EMBROIDERY

TROUSER:
- SIDE STRIPE WITH PIPING
- SIDE SEAMS POCKETS WITH ZIP CLOSURE
- ELASTIC WAIST BAND WITH TIE CORD
- ELASTIC BOTTOM WITH ZIP CLOSURE
- LOGO EMBROIDERY

SIZES:
JUNIOR: SB / MB / LB /
SENIOR: S / M / L / XL / 2XL /

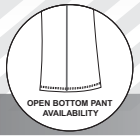

KS 786186 A — ORANGE / BLACK / WHITE

BLACK / ORANGE / WHITE

KS 786186 B — RED / NAVY BLUE / WHITE

NAVY BLUE / RED / WHITE

KS 786186 C — LT.GREEN / BLACK / WHITE

BLACK / LT.GREEN / WHITE

KS 786186 D — SKY BLUE / BLACK / WHITE

BLACK / SKY BLUE / WHITE

KS 786186 E — NAVY BLUE / YELLOW GOLD / WHITE

YELLOW GOLD / NAVY BLUE / WHITE

ORANGE / WHITE

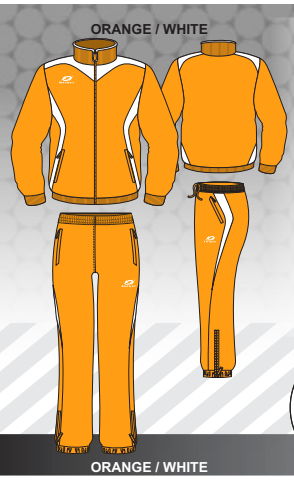

ORANGE / WHITE

MODEL : ATOMIC
PRODUCT CODE : KS 786187 F

JACKET:
- 100% POLYESTER TRICOT JACQUARD BRUSHED INSIDE
- KNIT RIB COLLAR WITH TRIM
- SHOULDER + SIDE DECORATION STRIPES
- FULL ZIP FRONT CLOSURE
- SIDE SEAMS POCKETS WITH ZIP CLOSURE
- KNIT RIB CUFFS & BOTTOM
- LOGO EMBROIDERY

TROUSER:
- SIDE DECORATION STRIPE
- SIDE SEAMS POCKETS WITH ZIP CLOSURE
- ELASTIC WAIST BAND WITH TIE CORD
- ELASTIC BOTTOM WITH ZIP CLOSURE
- LOGO EMBROIDERY

SIZES:
JUNIOR: SB / MB / LB /
SENIOR: S / M / L / XL / 2XL /

KS 786187 A — ROYAL BLUE / WHITE

ROYAL BLUE / WHITE

KS 786187 B — BLACK / RED

BLACK / RED

KS 786187 C — SKY BLUE / BLACK

SKY BLUE / BLACK

KS 786187 D — BLACK / LT.GREEN

BLACK / LT.GREEN

KS 786187 E — NAVY BLUE / WHITE

NAVY BLUE / WHITE

BLACK / SKY BLUE / WHITE

BLACK / SKY BLUE / WHITE

MODEL : RIDER
PRODUCT CODE : KS 786188 F

JACKET:
- 100% POLYESTER MICRO FIBER TWILL WITH PRO MESH FABRIC LINING
- NECK COLLAR WITH FABRIC MATERIAL
- SIDE + SHOULDER DECORATION STRIPES
- HALF ARM DECORATION CUTTING
- FULL ZIP FRONT CLOSURE
- SIDE SEAMS POCKETS WITH ZIP CLOSURE
- ELASTIC CUFFS & BOTTOM
- LOGO EMBROIDERY

TROUSER:
- SIDE STRIPE WITH PIPING
- SIDE SEAMS POCKETS WITH ZIP CLOSURE
- ELASTIC WAIST BAND WITH TIE CORD
- ELASTIC BOTTOM WITH ZIP CLOSURE
- LOGO EMBROIDERY

SIZES:
JUNIOR: SB / MB / LB /
SENIOR: S / M / L / XL / 2XL /

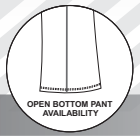

KS 786188 A — ROYAL BLUE / YELLOW GOLD / WHITE

ROYAL BLUE / YELLOW GOLD / WHITE

KS 786188 B — RED / LT.GREEN / WHITE

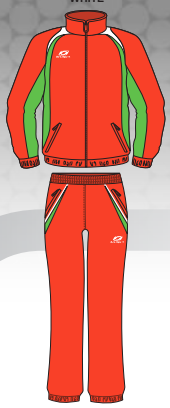

RED / LT.GREEN / WHITE

KS 786188 C — BLACK / LT.GREEN / WHITE

BLACK / LT.GREEN / WHITE

KS 786188 D — MAROON / NAVY BLUE / WHITE

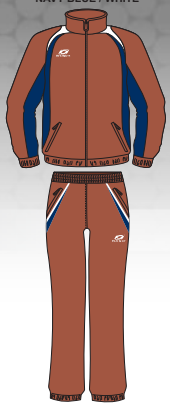

MAROON / NAVY BLUE / WHITE

KS 786188 E — NAVY BLUE / SKY BLUE / WHITE

NAVY BLUE / SKY BLUE / WHITE

NAVY BLUE / RED / WHITE

NAVY BLUE / RED / WHITE

MODEL : QUIKER
PRODUCT CODE : KS 786189 F

JACKET:
- 100% POLYESTER MICRO FIBER TWILL WITH PRO MESH FABRIC LINING
- NECK COLLAR WITH FABRIC MATERIAL + CENTER DECORATION CUTTING
- SIDE + UNDER NECK DECORATION STRIPES
- FULL ZIP FRONT CLOSURE
- SIDE SEAMS POCKETS WITH ZIP CLOSURE
- ELASTIC CUFFS & BOTTOM
- LOGO EMBROIDERY

TROUSER:
- SIDE DECORATION STRIPES
- SIDE SEAMS POCKETS WITH ZIP CLOSURE
- ELASTIC WAIST BAND WITH TIE CORD
- OPEN BOTTOM WITH DOUBLE NEEDLE HEM
- LOGO EMBROIDERY

SIZES:
JUNIOR: SB / MB / LB /
SENIOR: S / M / L / XL / 2XL /

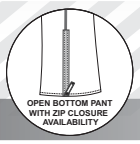

KS 786189 A — YELLOW GOLD / ROYAL BLUE / WHITE

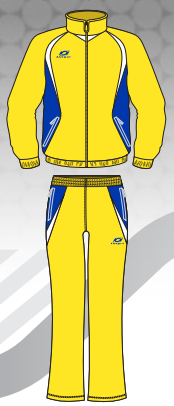

YELLOW GOLD / ROYAL BLUE / WHITE

KS 786189 B — RED / BLACK / WHITE

RED / BLACK / WHITE

KS 786189 C — BLACK / LT.GREEN / WHITE

BLACK / LT.GREEN / WHITE

KS 786189 D — BLACK / ORANGE / WHITE

BLACK / ORANGE / WHITE

KS 786189 E — NAVY BLUE / SKY BLUE / WHITE

NAVY BLUE / SKY BLUE / WHITE

All the designs are property of KEENSPORT. Unauthorized use of the designs or any content is prohibited.

TRACK SUITS

KeenSport

YELLOW FLO / BLACK / WHITE

BLACK / YELLOW FLO / WHITE

MODEL : BIONIC
PRODUCT CODE : KS 786190 F

JACKET:
- 100% POLYESTER MICRO FIBER PEACH WITH PRO MESH FABRIC LINING
- NECK COLLAR WITH FABRIC MATERIAL
- CHEST + SHOULDER STRIPES WITH PIPING
- SIDE DECORATION STRIPES
- FULL ZIP FRONT CLOSURE
- SIDE SEAMS POCKETS WITH ZIP CLOSURE
- ELASTIC CUFFS & OPEN BOTTOM WITH RUBBER STOPPER CLOSURE, - LOGO EMBROIDERY

TROUSER:
- SIDES DECORATION STRIPE WITH PIPING
- SIDE SEAMS POCKETS WITH ZIP CLOSURE
- ELASTIC WAIST BAND WITH TIE CORD
- OPEN BOTTOM WITH ZIP CLOSURE + DOUBLE NEEDLE HEM BOTTOM, - LOGO EMBROIDERY

SIZES:
JUNIOR: SB / MB / LB /
SENIOR: S / M / L / XL / 2XL /

KS 786190 A	KS 786190 B	KS 786190 C	KS 786190 D	KS 786190 E
RED / BLACK / WHITE	BLACK / SKY BLUE / WHITE	BLACK / LT.GREEN / WHITE	BLACK / YELLOW GOLD / WHITE	NAVY BLUE / ORANGE / WHITE

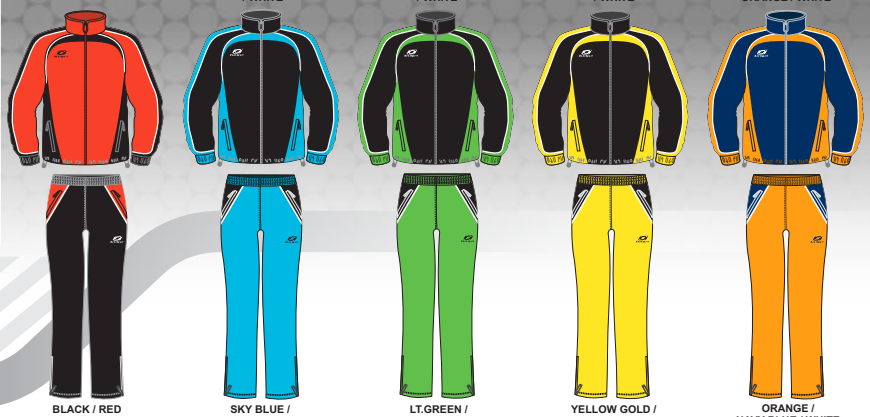

BLACK / RED / WHITE | SKY BLUE / BLACK / WHITE | LT.GREEN / BLACK / WHITE | YELLOW GOLD / BLACK / WHITE | ORANGE / NAVY BLUE / WHITE

BLACK / ORANGE

BLACK / ORANGE

MODEL : BARRIER
PRODUCT CODE : KS 786191 F

JACKET:
- 100% POLYESTER TRICOT JACQUARD BRUSHED INSIDE
- KNIT RIB COLLAR
- SHOULDER DECORATION STRIPES
- SIDES + ARM DECORATIONS STRIPES
- FULL ZIP FRONT CLOSURE
- SIDE SEAMS POCKETS WITH ZIP CLOSURE
- KNIT RIB CUFFS & BOTTOM
- LOGO EMBROIDERY

TROUSER:
- SIDES DECORATION STRIPE
- SIDE SEAMS POCKETS WITH ZIP CLOSURE
- ELASTIC WAIST BAND WITH TIE CORD
- OPEN BOTTOM WITH DOUBLE NEEDLE HEM
- LOGO EMBROIDERY

SIZES:
JUNIOR: SB / MB / LB /
SENIOR: S / M / L / XL / 2XL /

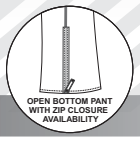

KS 786191 A	KS 786191 B	KS 786191 C	KS 786191 D	KS 786191 E
BLACK / RED	BLACK / WHITE	BLACK / LT.GREEN	SKY BLUE / BLACK	NAVY BLUE / WHITE

BLACK / RED | BLACK / WHITE | BLACK / LT.GREEN | SKY BLUE / BLACK | NAVY BLUE / WHITE

ROYAL BLUE / YELLOW GOLD / WHITE

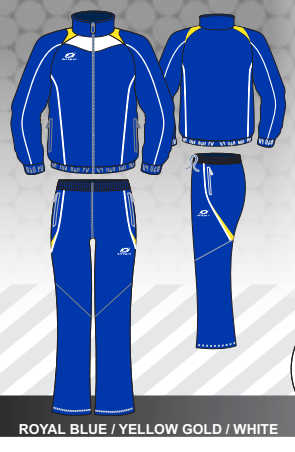

ROYAL BLUE / YELLOW GOLD / WHITE

MODEL : CLIMAX
PRODUCT CODE : KS 786192 F

JACKET:
- 100% POLYESTER MICRO FIBER TWILL WITH PRO MESH FABRIC LINING
- NECK COLLAR WITH FABRIC MATERIAL
- SHOULDER + CHEST DECORATION STRIPES
- PIPING ON SIDES + ARMS
- FULL ZIP FRONT CLOSURE
- SIDE SEAMS POCKETS WITH ZIP CLOSURE
- ELASTIC CUFFS & BOTTOM
- LOGO EMBROIDERY

TROUSER:
- SIDE DECORATION STRIPE + PIPING
- SIDE SEAMS POCKETS WITH ZIP CLOSURE
- ELASTIC WAIST BAND WITH TIE CORD
- OPEN BOTTOM WITH DOUBLE NEEDLE HEM
- LOGO EMBROIDERY

SIZES:
JUNIOR: SB / MB / LB /
SENIOR: S / M / L / XL / 2XL /

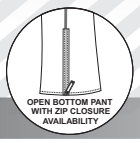

KS 786192 A	KS 786192 B	KS 786192 C	KS 786192 D	KS 786192 E
SKY BLUE / BLACK / WHITE	YELLOW GOLD / NAVY BLUE / WHITE	MAROON / NAVY BLUE / WHITE	LT.GREEN / BLACK / WHITE	NAVY BLUE / SKY BLUE / WHITE

SKY BLUE / BLACK / WHITE | YELLOW GOLD / NAVY BLUE / WHITE | MAROON / NAVY BLUE / WHITE | LT.GREEN / BLACK / WHITE | NAVY BLUE / SKY BLUE / WHITE

BLACK / RED

BLACK / RED

MODEL : CAPTAIN
PRODUCT CODE : KS 786193 F

JACKET:
- 100% POLYESTER TRICOT JACQUARD BRUSHED INSIDE
- KNIT RIB COLLAR
- SUBLIMATION CHEST CUTTING
- FULL ZIP FRONT CLOSURE
- SIDE SEAMS POCKETS WITH ZIP CLOSURE
- KNIT RIB CUFFS & BOTTOM
- LOGO EMBROIDERY

TROUSER:
- SUBLIMATION SIDE STRIPE
- SIDE SEAMS POCKETS WITH ZIP CLOSURE
- ELASTIC WAIST BAND WITH TIE CORD
- OPEN BOTTOM WITH DOUBLE NEEDLE HEM
- LOGO EMBROIDERY

SIZES:
JUNIOR: SB / MB / LB /
SENIOR: S / M / L / XL / 2XL /

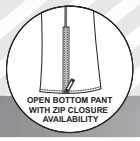

KS 786193 A	KS 786193 B	KS 786193 C	KS 786193 D	KS 786193 E
BLACK / SKY BLUE	RED / BLACK	ORANGE / BLACK	BLACK / LT.GREEN	NAVY BLUE / WHITE

BLACK / SKY BLUE | RED / BLACK | ORANGE / BLACK | BLACK / LT.GREEN | NAVY BLUE / WHITE

All the designs are property of KEENSPORT. Unauthorized use of the designs or any content is prohibited.

TRACK SUITS

KeenSport

BLACK / RED / WHITE

MODEL : ACTIVO
PRODUCT CODE : KS 786194 F

JACKET:
- 100% POLYESTER MICRO FIBER TWILL WITH PRO MESH FABRIC LINING
- NECK COLLAR WITH FABRIC MATERIAL
- SUBLIMATION FRONT PANEL
- ARM STRIPES WITH PIPING
- FULL ZIP FRONT CLOSURE
- SIDE SEAMS POCKETS WITH ZIP CLOSURE
- ELASTIC CUFFS & BOTTOM
- LOGO EMBROIDERY

TROUSER:
- SIDE DECORATION STRIPE WITH PIPING
- SIDE SEAMS POCKETS WITH ZIP CLOSURE
- ELASTIC WAIST BAND WITH TIE CORD
- OPEN BOTTOM WITH DOUBLE NEEDLE HEM
- LOGO EMBROIDERY

SIZES:
JUNIOR: SB / MB / LB /
SENIOR: S / M / L / XL / 2XL /

BLACK / RED / WHITE

KS 786194 A
BLACK / YELLOW GOLD / WHITE

BLACK / YELLOW GOLD / WHITE

KS 786194 B
BLACK / ORANGE / WHITE

BLACK / ORANGE / WHITE

KS 786194 C
BLACK / LT.GREEN / WHITE

BLACK / LT.GREEN / WHITE

KS 786194 D
BLACK / SKY BLUE / WHITE

BLACK / SKY BLUE / WHITE

KS 786194 E
NAVY BLUE / SKY BLUE / WHITE

NAVY BLUE / SKY BLUE / WHITE

BLACK / YELLOW FLO / WHITE

MODEL : PREMIER
PRODUCT CODE : KS 786195 F

JACKET:
- 100% POLYESTER MICRO FIBER TWILL WITH PRO MESH FABRIC LINING
- NECK COLLAR WITH FABRIC MATERIAL
- SUBLIMATION FRONT PANEL
- PIPING ON ARMS
- FULL ZIP FRONT CLOSURE
- SIDE SEAMS POCKETS WITH ZIP CLOSURE
- ELASTIC CUFFS & BOTTOM
- LOGO EMBROIDERY

TROUSER:
- SUBLIMATION SIDE STRIPES WITH PIPING
- SIDE SEAMS POCKETS WITH ZIP CLOSURE
- ELASTIC WAIST BAND WITH TIE CORD
- ELASTIC BOTTOM WITH ZIP CLOSURE
- LOGO EMBROIDERY

SIZES:
JUNIOR: SB / MB / LB /
SENIOR: S / M / L / XL / 2XL /

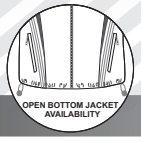

BLACK / YELLOW FLO / WHITE

KS 786195 A
BLACK / SKY BLUE / WHITE

BLACK / SKY BLUE / WHITE

KS 786195 B
BLACK / RED / WHITE

BLACK / RED / WHITE

KS 786195 C
BLACK / LT.GREEN / WHITE

BLACK / LT.GREEN / WHITE

KS 786195 D
NAVY BLUE / WHITE / SKY BLUE

NAVY BLUE / WHITE / SKY BLUE

KS 786195 E
SILVER GREY / BLACK / WHITE

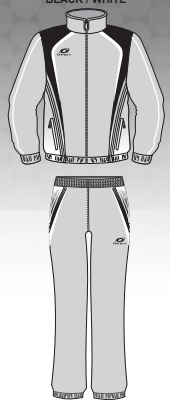

SILVER GREY / BLACK / WHITE

ROYAL BLUE / BLACK / WHITE

MODEL : OPTIMUS
PRODUCT CODE : KS 786196 F

JACKET:
- 100% POLYESTER MICRO FIBER TWILL WITH PRO MESH FABRIC LINING
- NECK COLLAR WITH FABRIC MATERIAL + TOP COLLAR PIPING
- SUBLIMATION FRONT PANEL
- SIDE DECORATION STRIPES WITH PIPING
- FULL ZIP FRONT CLOSURE
- SIDE SEAMS POCKETS WITH ZIP CLOSURE
- ELASTIC CUFFS & OPEN BOTTOM WITH RUBBER STOPPER CLOSURE, - LOGO EMBROIDERY

TROUSER:
- SIDE DECORATION STRIPE WITH PIPING
- SIDE SEAMS POCKETS WITH ZIP CLOSURE
- ELASTIC WAIST BAND WITH TIE CORD
- OPEN BOTTOM WITH ZIP CLOSURE
- LOGO EMBROIDERY

SIZES:
JUNIOR: SB / MB / LB /
SENIOR: S / M / L / XL / 2XL /

ROYAL BLUE / BLACK / WHITE

KS 786196 A
RED / BLACK / WHITE

RED / BLACK / WHITE

KS 786196 B
YELLOW GOLD / BLACK / WHITE

YELLOW GOLD / BLACK / WHITE

KS 786196 C
LT.GREEN / BLACK / WHITE

LT.GREEN / BLACK / WHITE

KS 786196 D
SKY BLUE / NAVY BLUE / WHITE

SKY BLUE / NAVY BLUE / WHITE

KS 786196 E
ORANGE / BLACK / WHITE

ORANGE / BLACK / WHITE

BLACK / WHITE / SKY BLUE

MODEL : AVENGER
PRODUCT CODE : KS 786197 F

JACKET:
- 100% POLYESTER MICRO FIBER TWILL WITH PRO MESH FABRIC LINING
- NECK COLLAR WITH FABRIC MATERIAL
- SUBLIMATION FRONT PANEL
- UNDER NECK DECORATION STRIPE WITH PIPING
- FULL ZIP FRONT CLOSURE
- SIDE SEAMS POCKETS WITH ZIP CLOSURE
- ELASTIC CUFFS & OPEN BOTTOM WITH RUBBER STOPPER CLOSURE, - LOGO EMBROIDERY

TROUSER:
- SUBLIMATION SIDE STRIPE WITH PIPING
- SIDE SEAMS POCKETS WITH ZIP CLOSURE
- ELASTIC WAIST BAND WITH TIE CORD
- ELASTIC BOTTOM WITH ZIP CLOSURE
- LOGO EMBROIDERY

SIZES:
JUNIOR: SB / MB / LB /
SENIOR: S / M / L / XL / 2XL /

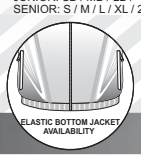

BLACK / WHITE / SKY BLUE

KS 786197 A
BLACK / RED / WHITE

BLACK / RED / WHITE

KS 786197 B
SILVER GREY / ORANGE / BLACK

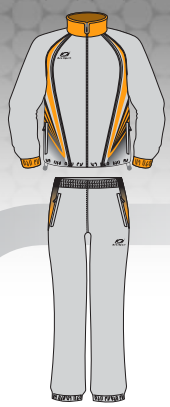

SILVER GREY / ORANGE / BLACK

KS 786197 C
BLACK / YELLOW GOLD / WHITE

BLACK / YELLOW GOLD / WHITE

KS 786197 D
BLACK / LT.GREEN / WHITE

BLACK / LT.GREEN / WHITE

KS 786197 E
NAVY BLUE / SKY BLUE / WHITE

NAVY BLUE / SKY BLUE / WHITE

All the designs are property of KEENSPORT. Unauthorized use of the designs or any content is prohibited.

JOGGING FLEECE SWEAT SUITS

KeenSport

SKY BLUE / NAVY BLUE / WHITE

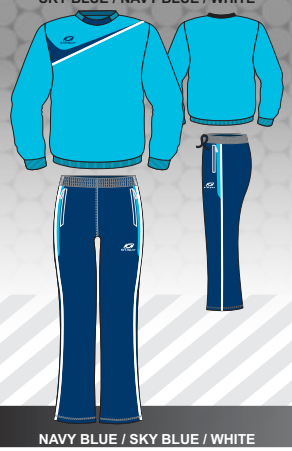

NAVY BLUE / SKY BLUE / WHITE

MODEL : ZEAL
PRODUCT CODE : KS 786198 F

JACKET:
- 80% COTTON 20% POLYESTER BRUSHED INSIDE
- KNIT RIB ROUND NECK + EXTRA FABRIC PATCH
- ASYMATRIC CHEST STRIPE WITH PIPING
- KNIT RIB CUFFS & BOTTOM
- LOGO EMBROIDERY

TROUSER:
- SIDE STRIPE WITH PIPING
- SIDE SEAMS POCKETS WITH ZIP CLOSURE
- ELASTIC WAIST BAND WITH TIE CORD
- OPEN BOTTOM WITH DOUBLE NEEDLE HEM
- LOGO EMBROIDERY

SIZES:
JUNIOR: SB / MB / LB /
SENIOR: S / M / L / XL / 2XL /

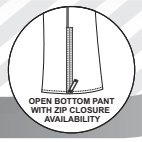

KS 786198 A
ORANGE / NAVY BLUE / WHITE

NAVY BLUE / ORANGE / WHITE

KS 786198 B
ROYAL BLUE / YELLOW GOLD / WHITE

YELLOW GOLD / ROYAL BLUE / WHITE

KS 786198 C
RED / LT.GREEN / WHITE

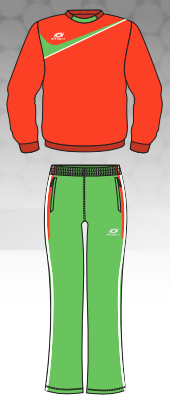

LT.GREEN / RED / WHITE

KS 786198 D
PINK / NAVY BLUE / WHITE

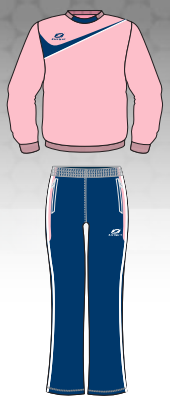

NAVY BLUE / PINK / WHITE

KS 786198 E
SILVER GREY / NAVY BLUE / WHITE

NAVY BLUE / SILVER GREY / WHITE

ROYAL BLUE / WHITE

ROYAL BLUE / WHITE

MODEL : BOMBER
PRODUCT CODE : KS 786199 F

JACKET:
- 80% COTTON 20% POLYESTER BRUSHED INSIDE
- KNIT RIB ROUND NECK + TOP TRIM
- SHOULDER + SIDE DECORATION STRIPES
- SIDE SEAMS POCKET WITH ZIP CLOSURE
- KNIT RIB CUFFS & BOTTOM
- LOGO EMBROIDERY

TROUSER:
- SIDE DECORATION STRIPE
- SIDE SEAMS POCKETS WITH ZIP CLOSURE
- ELASTIC WAIST BAND WITH TIE CORD
- OPEN BOTTOM WITH DOUBLE NEEDLE HEM
- LOGO EMBROIDERY

SIZES:
JUNIOR: SB / MB / LB /
SENIOR: S / M / L / XL / 2XL /

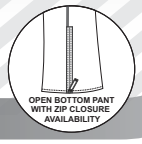

KS 786199 A
WHITE / ORANGE

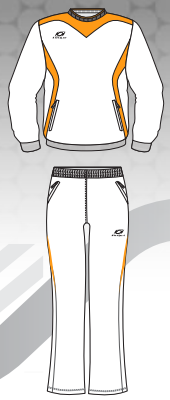

WHITE / ORANGE

KS 786199 B
BLACK / RED

BLACK / RED

KS 786199 C
PINK / WHITE

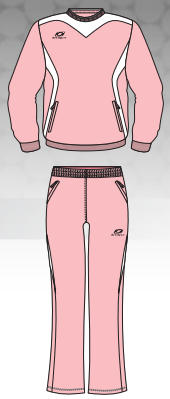

PINK / WHITE

KS 786199 D
BLACK / LT.GREEN

BLACK / LT.GREEN

KS 786199 E
NAVY BLUE / WHITE

NAVY BLUE / WHITE

RED / NAVY BLUE / WHITE

RED / NAVY BLUE / WHITE

MODEL : FLYHAWK
PRODUCT CODE : KS 786200 F

JACKET:
- 80% COTTON 20% POLYESTER BRUSHED INSID
- KNIT RIB ROUND NECK + EXTRA FABRIC PATCH
- SIDE + SHOULDER DECORATION STRIPES
- HALF ARM DECORATION CUTTING
- KNIT RIB CUFFS & OPEN BOTTOM WITH RUBBER STOPPER CLOSURE
- LOGO EMBROIDERY

TROUSER:
- SIDES STRIPE WITH PIPING
- SIDE SEAMS POCKETS WITH ZIP CLOSURE
- ELASTIC WAIST BAND WITH TIE CORD
- OPEN BOTTOM WITH ZIP CLOSURE
- LOGO EMBROIDERY

SIZES:
JUNIOR: SB / MB / LB /
SENIOR: S / M / L / XL / 2XL /

KS 786200 A
SKY BLUE / LT.GREEN / WHITE

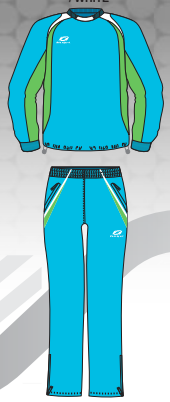

SKY BLUE / LT.GREEN / WHITE

KS 786200 B
NAVY BLUE / RED / WHITE

NAVY BLUE / RED / WHITE

KS 786200 C
BLACK / ORANGE / WHITE

BLACK / ORANGE / WHITE

KS 786200 D
LT.GREEN / BLACK / WHITE

LT.GREEN / BLACK / WHITE

KS 786200 E
PURPLE / NAVY BLUE / WHITE

PURPLE / NAVY BLUE / WHITE

LT.GREEN / RED / WHITE

LT.GREEN / RED / WHITE

MODEL : LEGEND
PRODUCT CODE : KS 786201 F

JACKET:
- 80% COTTON 20% POLYESTER BRUSHED INSIDE
- KNIT RIB ROUND NECK
- SIDE + UNDER NECK DECORATION STRIPES
- SIDE SEAMS POCKETS WITH ZIP CLOSURE
- KNIT RIB CUFFS & BOTTOM
- LOGO EMBROIDERY

TROUSER:
- SIDES DECORATION STRIPES
- SIDE SEAMS POCKETS WITH ZIP CLOSURE
- ELASTIC WAIST BAND WITH TIE CORD
- OPEN BOTTOM WITH DOUBLE NEEDLE HEM
- LOGO EMBROIDERY

SIZES:
JUNIOR: SB / MB / LB /
SENIOR: S / M / L / XL / 2XL /

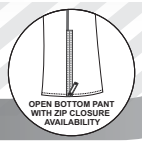

KS 786201 A
ROYAL BLUE / YELLOW GOLD / WHITE

ROYAL BLUE / YELLOW GOLD / WHITE

KS 786201 B
PINK / NAVY BLUE / WHITE

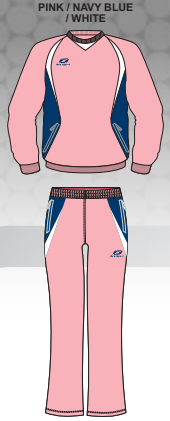

PINK / NAVY BLUE / WHITE

KS 786201 C
RED / ROYAL BLUE / WHITE

RED / ROYAL BLUE / WHITE

KS 786201 D
BLACK / ORANGE / WHITE

BLACK / ORANGE / WHITE

KS 786201 E
NAVY BLUE / SKY BLUE / WHITE

NAVY BLUE / SKY BLUE / WHITE

All the designs are property of KEENSPORT. Unauthorized use of the designs or any content is prohibited.

JOGGING FLEECE SWEAT SUITS

KeenSport

YELLOW FLO / BLACK / WHITE

BLACK / YELLOW FLO / WHITE

MODEL : COMBAT
PRODUCT CODE : KS 786202 F

JACKET:
- 80% COTTON 20% POLYESTER BRUSHED INSIDE
- KNIT RIB ROUND NECK WITH DOUBLE TRIM + EXTRA FABRIC PATCH
- CHEST + SHOULDER STRIPES WITH PIPING
- SIDE DECORATION STRIPES
- SIDE SEAMS POCKETS WITH ZIP CLOSURE
- KNIT RIB CUFFS & OPEN BOTTOM WITH RUBBER STOPPER CLOSURE
- LOGO EMBROIDERY

TROUSER:
- SIDES DECORATION STIRPE WITH PIPING
- SIDE SEAMS POCKETS WITH ZIP CLOSURE
- ELASTIC WAIST BAND WITH TIE CORD
- OPEN BOTTOM WITH ZIP CLOSURE + DOUBLE NEEDLE HEM BOTTOM
- LOGO EMBROIDERY

SIZES:
JUNIOR: SB / MB / LB /
SENIOR: S / M / L / XL / 2XL /

KS 786202 A
ROYAL BLUE / BLACK / WHITE

BLACK / ROYAL BLUE / WHITE

KS 786202 B
LT.GREEN / BLACK / WHITE

BLACK / LT.GREEN / WHITE

KS 786202 C
RED / LT.GREEN / WHITE

LT.GREEN / RED / WHITE

KS 786202 D
BLACK / YELLOW GOLD / WHITE

YELLOW GOLD / BLACK / WHITE

KS 786202 E
NAVY BLUE / ORANGE / WHITE

ORANGE / NAVY BLUE / WHITE

YELLOW GOLD / NAVY BLUE

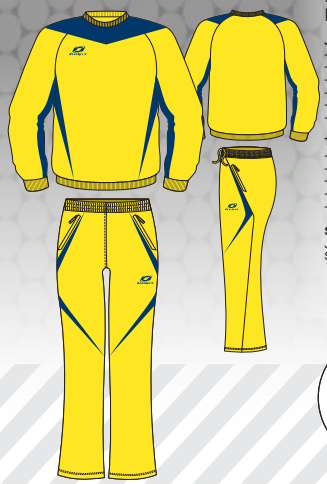

YELLOW GOLD / NAVY BLUE

MODEL : SONIC
PRODUCT CODE : KS 786203 F

JACKET:
- 80% COTTON 20% POLYESTER BRUSHED INSIDE
- KNIT RIB ROUND NECK
- SHOULDER DECORATION STRIPES
- SIDES + ARM DECORATION STRIPES
- KNIT RIB CUFFS & BOTTOM
- LOGO EMBROIDERY

TROUSER:
- SIDES DECORATION STRIPE
- SIDE SEAMS POCKETS WITH ZIP CLOSURE
- ELASTIC WAIST BAND WITH TIE CORD
- OPEN BOTTOM WITH DOUBLE NEEDLE HEM
- LOGO EMBROIDERY

SIZES:
JUNIOR: SB / MB / LB /
SENIOR: S / M / L / XL / 2XL /

KS 786203 A
BLACK / RED

BLACK / RED

KS 786203 B
ROYAL BLUE / WHITE

ROYAL BLUE / WHITE

KS 786203 C
BLACK / LT.GREEN

BLACK / LT.GREEN

KS 786203 D
SKY BLUE / BLACK

SKY BLUE / BLACK

KS 786203 E
NAVY BLUE / WHITE

NAVY BLUE / WHITE

ORANGE / NAVY BLUE / WHITE

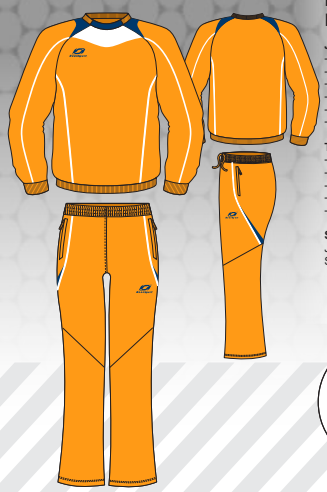

ORANGE / NAVY BLUE / WHITE

MODEL : ALTERNATE
PRODUCT CODE : KS 786204 F

JACKET:
- 80% COTTON 20% POLYESTER BRUSHED INSIDE
- KNIT RIB ROUND NECK + EXTRA FABRIC PATCH
- SHOULDER + CHEST DECORATION STRIPES
- PIPING ON SIDES + ARMS
- KNIT RIB CUFFS & BOTTOM
- LOGO EMBROIDERY

TROUSER:
- SIDE DECORATION STRIPE + PIPING
- SIDE SEAMS POCKETS WITH ZIP CLOSURE
- ELASTIC WAIST BAND WITH TIE CORD
- OPEN BOTTOM WITH DOUBLE NEEDLE HEM
- LOGO EMBROIDERY

SIZES:
JUNIOR: SB / MB / LB /
SENIOR: S / M / L / XL / 2XL /

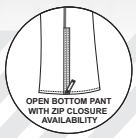

KS 786204 A
MAROON / NAVY BLUE / WHITE

MAROON / NAVY BLUE / WHITE

KS 786204 B
RED / NAVY BLUE / WHITE

RED / NAVY BLUE / WHITE

KS 786204 C
LT.GREEN / BLACK / WHITE

LT.GREEN / BLACK / WHITE

KS 786204 D
SKY BLUE / BLACK / WHITE

SKY BLUE / BLACK / WHITE

KS 786204 E
NAVY BLUE / PINK / WHITE

NAVY BLUE / PINK / WHITE

All the designs are property of KEENSPORT. Unauthorized use of the designs or any content is prohibited.

RAIN JACKET

KeenSport

SKY BLUE / BLACK / WHITE

MODEL : PRIMA
PRODUCT CODE : KS 786205 G

JACKET:
- 100% NYLON RIB STOP WATER RESISTANT WITH PRO MESH FABRIC LINING
- NECK COLLAR WITH FABRIC MATERIAL + HOODED CAP INSIDE THE COLLAR BACK WITH ZIP CLOSURE
- ASYMMETRIC CHEST STRIPE WITH PIPING
- FULL ZIP FRONT CLOSURE
- SIDE SEAMS POCKETS WITH ZIP CLOSURE
- ELASTIC CUFFS & BOTTOM
- LOGO EMBROIDERY

SIZES:
JUNIOR: SB / MB / LB /
SENIOR: S / M / L / XL / 2XL /

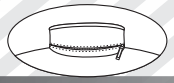

HOODED CAP INSIDE THE COLLAR ON BACK OF COLLAR WITH ZIP CLOSURE

OPEN BOTTOM JACKET AVAILABILITY

KS 786205 A

RED / BLACK / WHITE

KS 786205 B

LT.GREEN / BLACK / WHITE

KS 786205 C

ROYAL BLUE / BLACK / WHITE

KS 786205 D

ORANGE / BLACK / WHITE

KS 786205 E

NAVY BLUE / YELLOW GOLD / WHITE

KS 786205 F

YELLOW GOLD / BLACK / WHITE

BLACK / WHITE

MODEL : GUARDIAN
PRODUCT CODE : KS 786206 G

JACKET:
- 100% NYLON RIB STOP WATER RESISTANT WITH PRO MESH FABRIC LINING
- NECK COLLAR WITH FABRIC MATERIAL + HOODED CAP INSIDE THE COLLAR BACK WITH ZIP CLOSURE
- SHOULDER + SIDE DECORATION STRIPES
- FULL ZIP FRONT CLOSURE
- SIDE SEAMS POCKET WITH ZIP CLOSURE
- ELASTIC CUFFS & BOTTOM
- LOGO EMBROIDERY

SIZES:
JUNIOR: SB / MB / LB /
SENIOR: S / M / L / XL / 2XL /

HOODED CAP INSIDE THE COLLAR ON BACK OF COLLAR WITH ZIP CLOSURE

OPEN BOTTOM JACKET AVAILABILITY

KS 786206 A

YELLOW GOLD / BLACK

KS 786206 B

RED / BLACK

KS 786206 C

SKY BLUE / BLACK

KS 786206 D

LT.GREEN / BLACK

KS 786206 E

SILVER GREY / NAVY BLUE

KS 786206 F

NAVY BLUE / WHITE

ORANGE / BLACK / WHITE

MODEL : SHIELDER
PRODUCT CODE : KS 786207 G

JACKET:
- 100% NYLON RIB STOP WATER RESISTANT WITH PRO MESH FABRIC LINING
- NECK COLLAR WITH FABRIC MATERIAL + HOODED CAP INSIDE THE COLLAR BACK WITH ZIP CLOSURE
- SIDE + SHOULDER DECORATION STRIPES
- HALF ARM DECORATION CUTTING
- FULL ZIP FRONT CLOSURE
- SIDE SEAMS POCKET WITH ZIP CLOSURE
- ELASTIC CUFFS & OPEN BOTTOM WITH RUBBER STOPPER CLOSURE
- LOGO EMBROIDERY

SIZES:
JUNIOR: SB / MB / LB /
SENIOR: S / M / L / XL / 2XL /

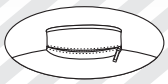

HOODED CAP INSIDE THE COLLAR ON BACK OF COLLAR WITH ZIP CLOSURE

ELASTIC BOTTOM JACKET AVAILABILITY

KS 786207 A

YELLOW GOLD / BLACK / WHITE

KS 786207 B

RED / BLACK / WHITE

KS 786207 C

SKY BLUE / BLACK / WHITE

KS 786207 D

LT.GREEN / BLACK / WHITE

KS 786207 E

SILVER GREY / NAVY BLUE / WHITE

KS 786207 F

NAVY BLUE / YELLOW GOLD / WHITE

YELLOW GOLD / NAVY BLUE / WHITE

MODEL : DASH
PRODUCT CODE : KS 786208 G

JACKET:
- 100% NYLON RIB STOP WATER RESISTANT WITH PRO MESH FABRIC LINING
- NECK COLLAR WITH FABRIC MATERIAL + HOODED CAP INSIDE THE COLLAR BACK WITH ZIP CLOSURE
- SIDE + UNDER NECK DECORATION STRIPES
- FULL ZIP FRONT CLOSURE
- SIDE SEAMS POCKET WITH ZIP CLOSURE
- ELASTIC CUFFS & BOTTOM
- LOGO EMBROIDERY

SIZES:
JUNIOR: SB / MB / LB /
SENIOR: S / M / L / XL / 2XL /

HOODED CAP INSIDE THE COLLAR ON BACK OF COLLAR WITH ZIP CLOSURE

OPEN BOTTOM JACKET AVAILABILITY

KS 786208 A

ROYAL BLUE / BLACK / WHITE

KS 786208 B

RED / BLACK / WHITE

KS 786208 C

SKY BLUE / NAVY BLUE / WHITE

KS 786208 D

LT.GREEN / BLACK / WHITE

KS 786208 E

ORANGE / NAVY BLUE / WHITE

KS 786208 F

NAVY BLUE / YELLOW GOLD / WHITE

All the designs are property of KEENSPORT. Unauthorized use of the designs or any content is prohibited.

RAIN JACKET

KeenSport

YELLOW FLO / BLACK / WHITE

MODEL : ICONIC
PRODUCT CODE : KS 786209 G

JACKET:
- 100% NYLON RIB STOP WATER RESISTANT WITH PRO MESH FABRIC LINING
- NECK COLLAR WITH FABRIC MATERIAL + HOODED CAP INSIDE THE COLLAR BACK WITH ZIP CLOSURE
- CHEST + SHOULDER STRIPES WITH PIPING
- SIDE DECORATION STRIPES
- FULL ZIP FRONT CLOSURE
- SIDE SEAMS POCKETS WITH ZIP CLOSURE
- ELASTIC CUFFS & OPEN BOTTOM WITH RUBBER STOPPER CLOSURE
- LOGO EMBROIDERY

SIZES:
JUNIOR: SB / MB / LB /
SENIOR: S / M / L / XL / 2XL /

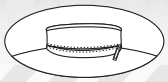

HOODED CAP INSIDE THE COLLAR ON BACK OF COLLAR WITH ZIP CLOSURE

ELASTIC BOTTOM JACKET AVAILABILITY

KS 786209 A

BLACK / SIILVER GREY / WHITE

KS 786209 B

ROYAL BLUE / YELLOW GOLD / WHITE

KS 786209 C

SKY BLUE / BLACK / WHITE

KS 786209 D

LT.GREEN / BLACK / WHITE

KS 786209 E

YELLOW GOLD / NAVY BLUE / WHITE

KS 786209 F

ORANGE / BLACK / WHITE

BLACK / ORANGE

MODEL : BRIGHTER
PRODUCT CODE : KS 786210 G

JACKET:
- 100% NYLON OXFORD WATER RESISTANT WITH PRO MESH FABRIC LINING
- NECK COLLAR WITH FABRIC MATERIAL + HOODED CAP INSIDE THE COLLAR BACK WITH ZIP CLOSURE
- SHOULDER DECORATION STRIPES
- SIDES + ARM DECORATION STRIPES
- FULL ZIP FRONT CLOSURE
- SIDE SEAMS POCKETS WITH ZIP CLOSURE
- ELASTIC CUFFS & BOTTOM
- LOGO EMBROIDERY

SIZES:
JUNIOR: SB / MB / LB /
SENIOR: S / M / L / XL / 2XL /

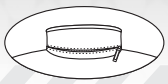

HOODED CAP INSIDE THE COLLAR ON BACK OF COLLAR WITH ZIP CLOSURE

OPEN BOTTOM JACKET AVAILABILITY

KS 786210 A

ROYAL BLUE / YELLOW GOLD

KS 786210 B

RED / NAVY BLUE

KS 786210 C

WHITE / BLACK

KS 786210 D

BLACK / LT.GREEN

KS 786210 E

YELLOW GOLD / NAVY BLUE

KS 786210 F

ORANGE / BLACK

NAVY BLUE / ORANGE / WHITE

MODEL : GREATER
PRODUCT CODE : KS 786211 G

JACKET:
- 100% NYLON OXFORD WATER RESISTANT WITH PRO MESH FABRIC LINING
- NECK COLLAR WITH FABRIC MATERIAL + HOODED CAP INSIDE THE COLLAR BACK WITH ZIP CLOSURE
- SHOULDER + CHEST DECORATION STRIPES
- PIPING ON SIDES + ARMS
- FULL ZIP FRONT CLOSURE
- SIDE SEAMS POCKETS WITH ZIP CLOSURE
- ELASTIC CUFFS & BOTTOM
- LOGO EMBROIDERY

SIZES:
JUNIOR: SB / MB / LB /
SENIOR: S / M / L / XL / 2XL /

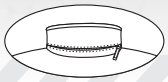

HOODED CAP INSIDE THE COLLAR ON BACK OF COLLAR WITH ZIP CLOSURE

OPEN BOTTOM JACKET AVAILABILITY

KS 786211 A

YELLOW GOLD / NAVY BLUE / WHITE

KS 786211 B

RED / NAVY BLUE / WHITE

KS 786211 C

LT.GREEN / YELLOW GOLD / WHITE

KS 786211 D

ROYAL BLUE / YELLOW GOLD / WHITE

KS 786211 E

SKY BLUE / NAVY BLUE / WHITE

KS 786211 F

BLACK / ORANGE / WHITE

All the designs are property of KEENSPORT. Unauthorized use of the designs or any content is prohibited.

WIND BREAKER JACKETS

KeenSport

NAVY BLUE / YELLOW GOLD / WHITE

MODEL : WINDER
PRODUCT CODE : KS 786212 G

JACKET:
- 100% NYLON RIB STOP WATER RESISTANT WITH WORSTED WOOL FOAM PADDING LINING
- NECK COLLAR WITH FABRIC MATERIAL + HOODED CAP INSIDE THE COLLAR BACK WITH ZIP CLOSURE
- ASYMMETRIC CHEST STRIPE WITH PIPING
- FULL ZIP FRONT WITH EXTRA STRIPE + BUTTONS CLOSURE
- SIDE SEAMS POCKETS WITH ZIP CLOSURE
- ELASTIC CUFFS & BOTTOM
- LOGO EMBROIDERY

SIZES:
JUNIOR: SB / MB / LB /
SENIOR: S / M / L / XL / 2XL /

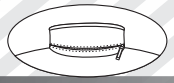

HOODED CAP INSIDE THE COLLAR ON BACK OF COLLAR WITH ZIP CLOSURE

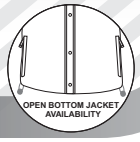

OPEN BOTTOM JACKET AVAILABILITY

KS 786212 A

LT.GREEN / BLACK / WHITE

KS 786212 B

RED / NAVY BLUE / WHITE

KS 786212 C

SKY BLUE / NAVY BLUE / WHITE

KS 786212 D

ORANGE / BLACK / WHITE

KS 786212 E

YELLOW GOLD / ROYAL BLUE / WHITE

KS 786212 F

BLACK / ORANGE / WHITE

SKY BLUE / WHITE

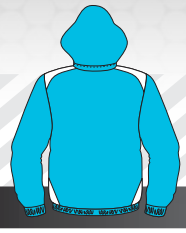

MODEL : EXCEL
PRODUCT CODE : KS 786213 G

JACKET:
- 100% NYLON RIB STOP WATER RESISTANT WITH WORSTED WOOL FOAM PADDING LINING
- NECK COLLAR WITH FABRIC MATERIAL + HOODED CAP INSIDE THE COLLAR BACK WITH ZIP CLOSURE
- SHOULDER + SIDE DECORATION STRIPES
- FULL ZIP FRONT WITH EXTRA STRIPE + BUTTONS CLOSURE
- SIDE SEAMS POCKET WITH ZIP CLOSURE
- ELASTIC CUFFS & BOTTOM
- LOGO EMBROIDERY

SIZES:
JUNIOR: SB / MB / LB /
SENIOR: S / M / L / XL / 2XL /

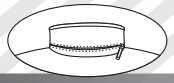

HOODED CAP INSIDE THE COLLAR ON BACK OF COLLAR WITH ZIP CLOSURE

OPEN BOTTOM JACKET AVAILABILITY

KS 786213 A

ROYAL BLUE / WHITE

KS 786213 B

RED / WHITE

KS 786213 C

NAVY BLUE / WHITE

KS 786213 D

MAROON / WHITE

KS 786213 E

LT.GREEN / WHITE

KS 786213 F

BLACK / WHITE

LT. GREEN / RED / WHITE

MODEL : CRUSHER
PRODUCT CODE : KS 786214 G

JACKET:
- 100% NYLON RIB STOP WATER RESISTANT WITH WORSTED WOOL FOAM PADDING LINING
- NECK COLLAR WITH FABRIC MATERIAL + HOODED CAP INSIDE THE COLLAR BACK WITH ZIP CLOSURE
- SIDE + SHOULDER DECORATION STRIPES
- HALF ARM DECORATION CUTTING
- FULL ZIP FRONT WITH EXTRA STRIPE + VELCRO CLOSURE
- SIDE SEAMS POCKETS WITH ZIP CLOSURE
- ELASTIC CUFFS & OPEN BOTTOM WITH RUBBER STOPPER CLOSURE
- LOGO EMBROIDERY

SIZES:
JUNIOR: SB / MB / LB /
SENIOR: S / M / L / XL / 2XL /

HOODED CAP INSIDE THE COLLAR ON BACK OF COLLAR WITH ZIP CLOSURE

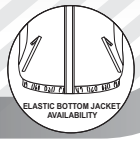

ELASTIC BOTTOM JACKET AVAILABILITY

KS 786214 A

ROYAL BLUE / BLACK / WHITE

KS 786214 B

ORANGE / BLACK / WHITE

KS 786214 C

NAVY BLUE / MAROON / WHITE

KS 786214 D

PINK / NAVY BLUE / WHITE

KS 786214 E

SILVER GREY / NAVY BLUE / WHITE

KS 786214 E

RED / BLACK / WHITE

SKY BLUE / NAVY BLUE / WHITE

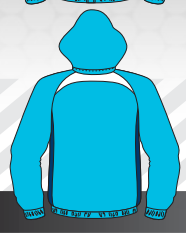

MODEL : SILVER
PRODUCT CODE : KS 786215 G

JACKET:
- 100% NYLON RIB STOP WATER RESISTANT WITH WORSTED WOOL FOAM PADDING LINING
- NECK COLLAR WITH FABRIC MATERIAL + HOODED CAP INSIDE THE COLLAR BACK WITH ZIP CLOSURE
- SIDE + UNDER NECK DECORATION STRIPES
- FULL ZIP FRONT WITH EXTRA STRIPE + VELCRO CLOSURE
- SIDE SEAMS POCKETS WITH ZIP CLOSURE
- ELASTIC CUFFS & BOTTOM
- LOGO EMBROIDERY

SIZES:
JUNIOR: SB / MB / LB /
SENIOR: S / M / L / XL / 2XL /

HOODED CAP INSIDE THE COLLAR ON BACK OF COLLAR WITH ZIP CLOSURE

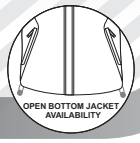

OPEN BOTTOM JACKET AVAILABILITY

KS 786215 A

ORANGE / BLACK / WHITE

KS 786215 B

ROYAL BLUE / BLACK / WHITE

KS 786215 C

RED / NAVY BLUE / WHITE

KS 786215 D

LT.GREEN / BLACK / WHITE

KS 786215 E

SILVER GREY / NAVY BLUE / WHITE

KS 786215 F

BLACK / ORANGE / WHITE

All the designs are property of KEENSPORT. Unauthorized use of the designs or any content is prohibited.

WIND BREAKER JACKETS

KeenSport

PINK / BLACK / WHITE

MODEL : BURNOUT
PRODUCT CODE : KS 786216 G

JACKET:
- 100% NYLON RIB STOP WATER RESISTANT WITH WORSTED WOOL FOAM PADDING LINING
- NECK COLLAR WITH FABRIC MATERIAL + HOODED CAP INSIDE THE COLLAR BACK WITH ZIP CLOSURE
- CHEST + SHOULDER STRIPES WITH PIPING
- SIDE DECORATION STRIPES
- FULL ZIP FRONT WITH EXTRA STRIPE + BUTTONS CLOSURE
- SIDE SEAMS POCKETS WITH ZIP CLOSURE
- ELASTIC CUFFS & OPEN BOTTOM WITH RUBBER STOPPER CLOSURE
- LOGO EMBROIDERY

SIZES:
JUNIOR: SB / MB / LB /
SENIOR: S / M / L / XL / 2XL /

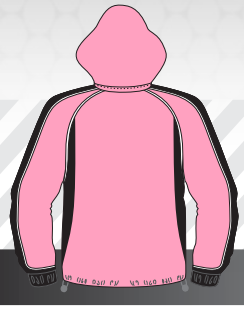

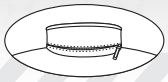

HOODED CAP INSIDE THE COLLAR ON BACK OF COLLAR WITH ZIP CLOSURE

KS 786216 A

ROYAL BLUE / YELLOW GOLD / WHITE

KS 786216 B

ORANGE / BLACK / WHITE

KS 786216 C

LT.GREEN / RED / WHITE

KS 786216 D

YELLOW GOLD / NAVY BLUE / WHITE

KS 786216 E

BROWN / NAVY BLUE / WHITE

KS 786216 F

RED / BLACK / WHITE

WHITE / ORANGE

MODEL : PROGRESS
PRODUCT CODE : KS 786217 G

JACKET:
- 100% NYLON OXFORD WATER RESISTANT WITH WORSTED WOOL FOAM PADDING LINING
- NECK COLLAR WITH FABRIC MATERIAL + HOODED CAP INSIDE THE COLLAR BACK WITH ZIP CLOSURE
- SHOULDER DECORATION STRIPES
- SIDES + ARMS DECORATION STRIPES
- FULL ZIP FRONT WITH EXTRA STRIPE + BUTTONS CLOSURE
- SIDE SEAMS POCKETS WITH ZIP CLOSURE
- ELASTIC CUFFS & BOTTOM
- LOGO EMBROIDERY

SIZES:
JUNIOR: SB / MB / LB /
SENIOR: S / M / L / XL / 2XL /

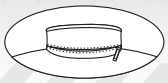

HOODED CAP INSIDE THE COLLAR ON BACK OF COLLAR WITH ZIP CLOSURE

KS 786217 A

YELLOW GOLD / NAVY BLUE

KS 786217 B

NAVY BLUE / RED

KS 786217 C

WHITE / LT.GREEN

KS 786217 D

SKY BLUE / NAVY BLUE

KS 786217 E

PINK / NAVY BLUE

KS 786217 F

RED / BLACK

RED / BLACK / WHITE

MODEL : WINNER
PRODUCT CODE : KS 786218 G

JACKET:
- 100% NYLON OXFORD WATER RESISTANT WITH WORSTED WOOL FOAM PADDING LINING
- NECK COLLAR WITH FABRIC MATERIAL + HOODED CAP INSIDE THE COLLAR BACK WITH ZIP CLOSURE
- SHOULDER + CHEST DECORATION STRIPES
- PIPING ON SIDES + ARMS
- FULL ZIP FRONT WITH EXTRA STRIPE + VELCRO CLOSURE
- SIDE SEAMS POCKETS WITH ZIP CLOSURE
- ELASTIC CUFFS & BOTTOM
- LOGO EMBROIDERY

SIZES:
JUNIOR: SB / MB / LB /
SENIOR: S / M / L / XL / 2XL /

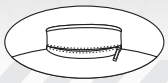

HOODED CAP INSIDE THE COLLAR ON BACK OF COLLAR WITH ZIP CLOSURE

KS 786218 A

ORANGE / NAVY BLUE / WHITE

KS 786218 B

LR.GREEN / BLACK / WHITE

KS 786218 C

SKY BLUE / ORANGE / WHITE

KS 786218 D

ROYAL BLUE / YELLOW GOLD / WHITE

KS 786218 E

SILVER GREY / NAVY BLUE / WHITE

KS 786218 F

BLACK / ORANGE / WHITE

All the designs are property of KEENSPORT. Unauthorized use of the designs or any content is prohibited.

SWEAT HOODED TOPS

KeenSport

LT.GREEN / NAVY BLUE / WHITE

MODEL : CONNEXT
PRODUCT CODE : KS 786219 G

TOP:
- 80% COTTON & 20% POLYESTER BRUSHED INSIDE
- HOODED CAP NECK WITH TIE CORD
- ASYMMETRIC CHEST STRIPE WITH PIPING
- FULL ZIP FRONT CLOSURE
- TWO WAY POUCH POCKET ON FRONT
- KNIT RIB CUFFS & BOTTOM
- LOGO EMBROIDERY

SIZES:
JUNIOR: SB / MB / LB /
SENIOR: S / M / L / XL / 2XL /

KS 786219 A

ROYAL BLUE / RED / WHITE

KS 786219 B

ORANGE / NAVY BLUE / WHITE

KS 786219 C

SKY BLUE / BLACK / WHITE

KS 786219 D

PURPLE / NAVY BLUE / WHITE

KS 786219 E

MAROON / NAVY BLUE / WHITE

KS 786219 F

RED / BLACK / WHITE

ROYAL BLUE / WHITE

MODEL : WONDER
PRODUCT CODE : KS 786220 G

TOP:
- 80% COTTON & 20% POLYESTER BRUSHED INSIDE
- HOODED CAP NECK WITH TIE CORD
- SHOULDER + SIDE DECORATION STRIPES
- FULL ZIP FRONT CLOSURE
- TWO WAY POUCH POCKET ON FRONT
- KNIT RIB CUFFS & BOTTOM
- LOGO EMBROIDERY

SIZES:
JUNIOR: SB / MB / LB /
SENIOR: S / M / L / XL / 2XL /

KS 786220 A

MAROON / WHITE

KS 786220 B

RED / WHITE

KS 7862203 C

SKY BLUE / WHITE

KS 786220 D

LT.GREEN / WHITE

KS 786220 E

NAVY BLUE / WHITE

KS 786220 F

PURPLE / WHITE

YELLOW GOLD / NAVY BLUE / WHITE

MODEL : VENTURE
PRODUCT CODE : KS 786221 G

TOP:
- 80% COTTON & 20% POLYESTER BRUSHED INSIDE
- HOODED CAP NECK WITH TIE CORD
- SIDE + SHOULDER DECORATION STRIPES
- HALF ARM DECORATION CUTTING
- TWO WAY POUCH POCKET ON FRONT
- KNIT RIB CUFFS & OPEN BOTTOM WITH RUBBER STOPPER CLOSURE
- LOGO EMBROIDERY

SIZES:
JUNIOR: SB / MB / LB /
SENIOR: S / M / L / XL / 2XL /

KS 786221 A

ORANGE / BLACK / WHITE

KS 786221 B

RED / BLACK / WHITE

KS 786221 C

ROYAL BLUE / BLACK / WHITE

KS 786221 D

LT.GREEN / BLACK / WHITE

KS 786221 E

PINK / NAVY BLUE / WHITE

KS 786221 F

NAVY BLUE / YELLOW GOLD / WHITE

ROYAL BLUE / RED / WHITE

MODEL : HYPER
PRODUCT CODE : KS 786222 G

TOP:
- 80% COTTON & 20% POLYESTER BRUSHED INSIDE
- HOODED CAP NECK WITH TIE CORD
- SIDE + UNDER NECK DECORATION STRIPES
- FULL ZIP FRONT CLOSURE
- SIDE SEAMS POCKETS WITH ZIP CLOSURE
- KNIT RIB CUFFS & BOTTOM
- LOGO EMBROIDERY

SIZES:
JUNIOR: SB / MB / LB /
SENIOR: S / M / L / XL / 2XL /

KS 786222 A

YELLOW GOLD / BLACK / WHITE

KS 786222 B

RED / BLACK / WHITE

KS 786222 C

SKY BLUE / BLACK / WHITE

KS 786222 D

LT.GREEN / BLACK / WHITE

KS 786222 E

SILVER GREY / NAVY BLUE / WHITE

KS 786222 F

NAVY BLUE / YELLOW GOLD / WHITE

All the designs are property of KEENSPORT. Unauthorized use of the designs or any content is prohibited.

SWEAT HOODED TOPS

KeenSport

PINK / BLACK / WHITE

MODEL : NEWTON
PRODUCT CODE : KS 786223 G

TOP:
- 80% COTTON & 20% POLYESTER BRUSHED INSIDE
- HOODED CAP NECK WITH TIE CORD
- CHEST + SHOULDER STRIPES WITH PIPING
- SIDE DECORATION STRIPES
- FULL ZIP FRONT CLOSURE
- SIDE SEAMS POCKETS WITH ZIP CLOSURE
- KNIT RIB CUFFS & OPEN BOTTOM WITH RUBBER STOPPER CLOSURE
- LOGO EMBROIDERY

SIZES:
JUNIOR: SB / MB / LB /
SENIOR: S / M / L / XL / 2XL /

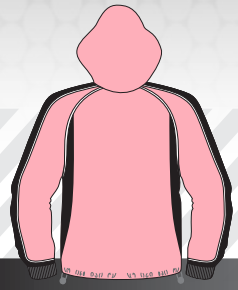

KS 786223 A

BLACK / ORANGE / WHITE

KS 786223 B

RED / BLACK / WHITE

KS 786223 C

ROYAL BLUE / BLACK / WHITE

KS 786223 D

LT.GREEN / BLACK / WHITE

KS 786223 E

SKY BLUE / NAVY BLUE / WHITE

KS 786223 F

ORANGE / BLACK / WHITE

NAVY BLUE / WHITE

MODEL : MOTION
PRODUCT CODE : KS 786224 G

TOP:
- 80% COTTON & 20% POLYESTER BRUSHED INSIDE
- HOODED CAP NECK WITH TIE CORD
- SHOULDER DECORATION STRIPES
- SIDE + ARM DECORATION STRIPES
- ASYMMETRIC TWO WAY POUCH POCKET
- KNIT RIB CUFFS & BOTTOM
- LOGO EMBROIDERY

SIZES:
JUNIOR: SB / MB / LB /
SENIOR: S / M / L / XL / 2XL /

KS 786224 A

BLACK / WHITE

KS 786224 B

WHITE / RED

KS 786224 C

ROYAL BLUE / WHITE

KS 786224 D

WHITE / LT.GREEN

KS 786224 E

WHITE / NAVY BLUE

KS 786224 F

WHITE / ORANGE

PURPLE / NAVY BLUE / WHITE

MODEL : STAR
PRODUCT CODE : KS 786225 G

TOP:
- 80% COTTON & 20% POLYESTER BRUSHED INSIDE
- HOODED CAP NECK WITH TIE CORD
- SHOULDER + CHEST DECORATION STRIPES
- PIPING ON SIDES + ARMS
- FULL ZIP FRONT CLOSURE
- SIDE SEAMS POCKETS WITH ZIP CLOSURE
- KNIT RIB CUFFS & BOTTOM
- LOGO EMBROIDERY

SIZES:
JUNIOR: SB / MB / LB /
SENIOR: S / M / L / XL / 2XL /

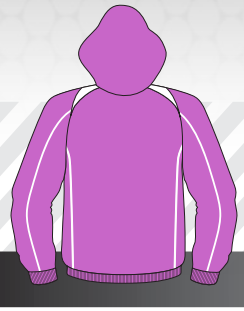

KS 786225 A

ROYAL BLUE / WHITE / BLACK

KS 786225 B

PINK / NAVY BLUE / WHITE

KS 786225 C

MAROON / WHITE / NAVY BLUE

KS 786225 D

LT.GREEN / ORANGE / WHITE

KS 786225 E

ORANGE / NAVY BLUE / WHITE

KS 786225 F

RED / BLACK / WHITE

All the designs are property of KEENSPORT. Unauthorized use of the designs or any content is prohibited.

BASIC SWEAT SHIRTS / SWEATERS

KeenSport

RED / NAVY BLUE / WHITE

MODEL : COMMANDER
PRODUCT CODE : KS 786226 G

TOP:
- 80% COTTON & 20% POLYESTER BRUSHED INSIDE
- KNIT RIB ROUND NECK + EXTRA FABRIC PATCH
- ASYMMETRIC CHEST STRIPE WITH PIPING
- KNIT RIB CUFFS & BOTTOM
- LOGO EMBROIDERY

SIZES:
JUNIOR: SB / MB / LB /
SENIOR: S / M / L / XL / 2XL /

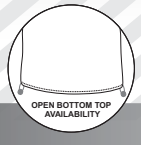

KS 786226 A

NAVY BLUE / YELLOW GOLD / WHITE

KS 786226 B

ORANGE / BLACK / WHITE

KS 786226 C

SKY BLUE / BLACK / WHITE

KS 786226 D

LT.GREEN / BLACK / WHITE

KS 786226 E

ROYAL BLUE / BLACK / WHITE

KS 786226 F

YELLOW GOLD / BLACK / WHITE

SKY BLUE / NAVY BLUE

MODEL : SUPERNOVA
PRODUCT CODE : KS 786227 G

TOP:
- 80% COTTON 20% POLYESTER BRUSHED INSIDE
- KNIT RIB ROUND NECK + TOP TRIM
- SHOULDER + SIDE DECORATION STRIPES
- KNIT RIB CUFFS & BOTTOM
- LOGO EMBROIDERY

SIZES:
JUNIOR: SB / MB / LB /
SENIOR: S / M / L / XL / 2XL /

KS 786227 A

ROYAL BLUE / YELLOW GOLD

KS 786227 B

RED / BLACK

KS 786227 C

PINK / BLACK

KS 786227 D

LT.GREEN / BLACK

KS 786227 E

ORANGE / NAVY BLUE

KS 786227 F

YELLOW GOLD / BLACK

BLACK / SKY BLUE / WHITE

MODEL : IMPULSE
PRODUCT CODE : KS 786228 G

TOP:
- 80% COTTON 20% POLYESTER BRUSHED INSIDE
- KNIT RIB ROUND NECK + EXTRA FABRIC PATCH
- SIDE + SHOULDER DECORATION STRIPES
- HALF ARM DECORATION CUTTING
- TWO WAY POUCH POCKET FRONT
- KNIT RIB CUFFS & OPEN BOTTOM WITH RUBBER STOPPER CLOSURE
- LOGO EMBROIDERY

SIZES:
JUNIOR: SB / MB / LB /
SENIOR: S / M / L / XL / 2XL /

KS 786228 A

YELLOW GOLD / BLACK / WHITE

KS 786228 B

RED / BLACK / WHITE

KS 786228 C

ORANGE / BLACK / WHITE

KS 786228 D

LT.GREEN / BLACK / WHITE

KS 786228 E

NAVY BLUE / RED / WHITE

KS 786228 F

ROYAL BLUE / ORANGE / WHITE

BLACK / RED / WHITE

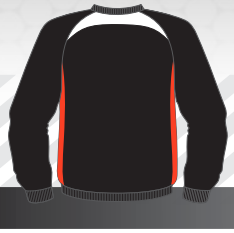

MODEL : PREDATOR
PRODUCT CODE : KS 786229 G

TOP:
- 80% COTTON 20% POLYESTER BRUSHED INSIDE
- KNIT RIB ROUND NECK
- SIDE + UNDER NECK DECORATION STRIPES
- SIDE SEAMS POCKETS WITH ZIP CLOSURE
- KNIT RIB CUFFS & BOTTOM
- LOGO EMBROIDERY

SIZES:
JUNIOR: SB / MB / LB /
SENIOR: S / M / L / XL / 2XL /

KS 786229 A

YELLOW GOLD / BLACK / WHITE

KS 786229 B

ROYAL BLUE / BLACK / WHITE

KS 786229 C

SKY BLUE / BLACK / WHITE

KS 786229 D

LT.GREEN / BLACK / WHITE

KS 786229 E

BLACK / ORANGE / WHITE

KS 786229 F

RED / BLACK / WHITE

All the designs are property of KEENSPORT. Unauthorized use of the designs or any content is prohibited.

BASIC SWEAT SHIRTS / SWEATERS

KeenSport

YELLOW FLO / BLACK / WHITE

MODEL : UNION
PRODUCT CODE : KS 786230 G

TOP:
- 80%COTTON 20% POLYESTER BRUSHED INSIDE
- KNIT RIB ROUND NECK WITH DOUBLE TRIM + EXTRA FABRIC PATCH
- CHEST + SHOULDER STRIPES WITH PIPING
- SIDE DECORATION STRIPES
- SIDE SEAMS POCKETS WITH ZIP CLOSURE
- KNIT RIB CUFFS & OPEN BOTTOM WITH RUBBER STOPPER CLOSURE
- LOGO EMBROIDERY

SIZES:
JUNIOR: SB / MB / LB /
SENIOR: S / M / L / XL / 2XL /

KS 786230 A

BLACK / SILVER GREY / WHITE

KS 786230 B

RED / BLACK / WHITE

KS 786230 C

SKY BLUE / BLACK / WHITE

KS 786230 D

LT.GREEN / BLACK / WHITE

KS 786230 E

SILVER GREY / NAVY BLUE / WHITE

KS 786230 F

ORANGE / BLACK / WHITE

NAVY BLUE / ORANGE

MODEL : HYPERCOOL
PRODUCT CODE : KS 786231 G

TOP:
- 80% COTTON 20% POLYESTER BRUSHED INSIDE
- KNIT RIB ROUND NECK
- SHOULDER DECORATION STRIPES
- SIDES + ARM DECORATION STRIPES
- KNIT RIB CUFFS & BOTTOM
- LOGO EMBROIDERY

SIZES:
JUNIOR: SB / MB / LB /
SENIOR: S / M / L / XL / 2XL /

KS 786231 A

BLACK / ORANGE

KS 786231 B

RED / WHITE

KS 786231 C

SKY BLUE / NAVY BLUE

KS 786231 D

LT.GREEN / BLACK

KS 786231 E

PURPLE / NAVY BLUE

KS 786231 F

ORANGE / BLACK

LT.GREEN / BLACK / WHITE

MODEL : EVEREST
PRODUCT CODE : KS 786232 G

TOP:
- 80%COTTON 20% POLYESTER BRUSHED INSIDE
- KNIT RIB ROUND NECK + EXTRA FABRIC PATCH
- SHOULDER + CHEST DECORATION STRIPES
- PIPING ON SIDES + ARMS
- SIDE SEAMS POCKETS WITH ZIP CLOSURE
- KNIT RIB CUFFS & BOTTOM
- LOGO EMBROIDERY

SIZES:
JUNIOR: SB / MB / LB /
SENIOR: S / M / L / XL / 2XL /

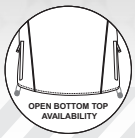

KS 786232 A

YELLOW GOLD / WHITE / BLACK

KS 786232 B

RED / WHITE / BLACK

KS 786232 C

SKY BLUE / WHITE / BLACK

KS 786232 D

PINK / BLACK / WHITE

KS 786232 E

NAVY BLUE / MAROON / WHITE

KS 786232 F

ORANGE / WHITE / BLACK

All the designs are property of KEENSPORT. Unauthorized use of the designs or any content is prohibited.

TRAINING SINGLETS, SLEEVESLESS

KeenSport

ORANGE / BLACK / WHITE

MODEL : FAVORITE
PRODUCT CODE : KS 786233 G

MATERIAL :
- 100% POLYESTER MICRO PES COOL DRY
- ROUND NECK WITH FABRIC MATERIAL
- ASYMMETRIC CHEST STRIPE WITH PIPING
- PIPING ALONG SIDE SEAMS
- ARMHOLE TRIM WITH FABRIC MATERIAL
- DOUBLE NEEDLE HEM BOTTOM
- LOGO EMBROIDERY

SIZES:
JUNIOR: SB / MB / LB /
SENIOR: S / M / L / XL / 2XL /

KS 786233 A

WHITE / BLACK / GOLD

KS 786233 B

ROYAL BLUE / YELLOW FLO / WHITE

KS 786233 C

YELLOW GOLD / BLACK / WHITE

KS 786233 D

RED / BLACK / WHITE

KS 786233 E

LT.GREEN / BLACK / WHITE

KS 786233 F

SKY BLUE / BLACK / WHITE

LT.GREEN / WHITE / BLACK

MODEL : CIRCUIT
PRODUCT CODE : KS 786234 G

MATERIAL :
- 100% POLYESTER MICRO PES COOL DRY
- V NECK WITH FABRIC MATERIAL
- SHOULDER + SIDE DECORATION STRIPES
- ARMHOLE TRIM WITH FABRIC MATERIAL
- DOUBLE NEEDLE HEM BOTTOM
- LOGO EMBROIDERY

SIZES:
JUNIOR: SB / MB / LB /
SENIOR: S / M / L / XL / 2XL /

KS 786234 A

RED / WHITE / BLACK

KS 786234 B

ORANGE / WHITE / BLACK

KS 786234 C

NAVY BLUE / SKY BLUE / WHITE

KS 786234 D

ROYAL BLUE / WHITE / BLACK

KS 786234 E

SKY BLUE / NAVY BLUE / WHITE

KS 786234 F

YELLOW GOLD / BLACK / WHITE

RED / BLACK / WHITE

MODEL : SONAR
PRODUCT CODE : KS 786235 G

MATERIAL :
- 100% POLYESTER MICRO QUICK COOL
- ROUND NECK + CENTER DECORATION CUTTING FABRIC MATERIAL
- SIDE + SHOULDER DECORATION STRIPES
- ARMHOLE TRIM WITH FABRIC MATERIAL
- DOUBLE NEEDLE HEM BOTTOM
- LOGO EMBROIDERY

SIZES:
JUNIOR: SB / MB / LB /
SENIOR: S / M / L / XL / 2XL /

KS 786235 A

WHITE / BLACK / GOLD

KS 786235 B

ROYAL BLUE / BLACK / WHITE

KS 786235 C

ORANGE / BLACK / WHITE

KS 786235 D

LT.GREEN / BLACK / WHITE

KS 786235 E

SKY BLUE / BLACK / WHITE

KS 786235 F

YELLOW GOLD / BLACK / WHITE

ROYAL BLUE / WHITE / BLACK

MODEL : INSTINCT
PRODUCT CODE : KS 786236 G

MATERIAL :
- 100% POLYESTER MICRO PES COOL DRY
- V NECK + CENTER DECORATION CUTTING FABRIC MATERIAL
- SIDE + UNDER NECK DECORATION STRIPES
- ARMHOLE TRIM WITH FABRIC MATERIAL
- DOUBLE NEEDLE HEM BOTTOM
- LOGO EMBROIDERY

SIZES:
JUNIOR: SB / MB / LB /
SENIOR: S / M / L / XL / 2XL /

KS 786236 A

RED / NAVY BLUE / WHITE

KS 786236 B

ROYAL BLUE / YELLOW GOLD / WHITE

KS 786236 C

ORANGE / ROYAL BLUE / WHITE

KS 786236 D

LT.GREEN / YELLOW GOLD / WHITE

KS 786236 E

SKY BLUE / BLACK / WHITE

KS 786236 F

YELLOW GOLD / LT.GREEN / WHITE

All the designs are property of KEENSPORT. Unauthorized use of the designs or any content is prohibited.

TRAINING SINGLETS, SLEEVESLESS

KeenSport

SKY BLUE / YELLOW GOLD / BLACK

MODEL : SUPERSONIC
PRODUCT CODE : KS 786237 G

MATERIAL :
- 100% POLYESTER MICRO QUICK COOL
- ROUND NECK + CENTER DECORATION CUTTING FABRIC MATERIAL
- CHEST + SIDES STRIPES
- ARMHOLE TRIM WITH FABRIC MATERIAL
- DOUBLE NEEDLE HEM BOTTOM
- LOGO EMBROIDERY

SIZES:
JUNIOR: SB / MB / LB /
SENIOR: S / M / L / XL / 2XL /

KS 786237 A

RED / BLACK / WHITE

KS 786237 B

ORANGE / NAVY BLUE / WHITE

KS 786237 C

NAVY BLUE / ORANGE / WHITE

KS 786237 D

LT.GREEN / BLACK / WHITE

KS 786237 E

SKY BLUE / NAVY BLUE / WHITE

KS 786237 F

YELLOW GOLD / NAVY BLUE / WHITE

RED / BLACK / WHITE

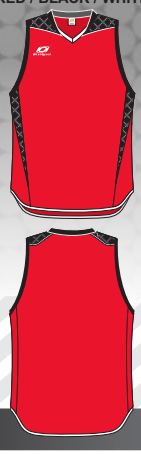

MODEL : RUSH
PRODUCT CODE : KS 786238 G

MATERIAL :
- 100% POLYESTER MICRO QUICK COOL
- V NECK + CENTER DECORATION CUTTING FABRIC MATERIAL
- SHOULDER + SIDE AIR MESH STRIPES WITH PIPING
- ARMHOLE TRIM WITH FABRIC MATERIAL
- BOTTOM WITH 1/4" TRIM CUTTING
- LOGO EMBROIDERY

SIZES:
JUNIOR: SB / MB / LB /
SENIOR: S / M / L / XL / 2XL /

KS 786238 A

WHITE / BLACK / GOLD

KS 786238 B

NAVY BLUE / SKY BLUE / WHITE

KS 786238 C

ORANGE / BLACK / WHITE

KS 786238 D

LT.GREEN / BLACK / WHITE

KS 786238 E

SKY BLUE / BLACK / WHITE

KS 786238 F

YELLOW GOLD / ROYAL BLUE / WHITE

WHITE / BLACK / RED

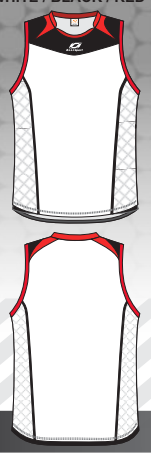

MODEL : TURBULENT
PRODUCT CODE : KS 786239 G

MATERIAL :
- 100% POLYESTER MICRO QUICK COOL
- ROUND NECK + CENTER CUT DECORATION FABRIC MATERIAL
- SHOULDER + CHEST DECORATION STRIPES
- SIDE AIRMESH CUTTING WITH PIPING
- ARMHOLE TRIM WITH FABRIC MATERIAL
- BOTTOM WITH TRIM CUTTING DECORATION
- LOGO EMBROIDERY

SIZES:
JUNIOR: SB / MB / LB /
SENIOR: S / M / L / XL / 2XL /

KS 786239 A

ORANGE / BLACK / WHITE

KS 786239 B

RED / BLACK / WHITE

KS 786239 C

ROYAL BLUE / WHITE / YELLOW GOLD

KS 786239 D

LT.GREEN / WHITE / BLACK

KS 786239 E

YELLOW GOLD / WHITE / BLACK

KS 786239 F

SKY BLUE / BLACK / ORANGE

WHITE / BLACK / RED

MODEL : FLUENT
PRODUCT CODE : KS 786240 G

MATERIAL :
- 100% POLYESTER MICRO PES COOL DRY
- ASYMMETRIC ROUND NECK WITH TRIM CUT FABRIC MATERIAL
- SUBLIMATION CHEST CUTTING
- ARMHOLE TRIM WITH FABRIC MATERIAL
- DOUBLE NEEDLE HEM BOTTOM
- LOGO EMBROIDERY

SIZES:
JUNIOR: SB / MB / LB /
SENIOR: S / M / L / XL / 2XL /

KS 786240 A

RED / BLACK / WHITE

KS 786240 B

ROYAL BLUE / WHITE / YELLOW GOLD

KS 786240 C

YELLOW GOLD / BLACK / WHITE

KS 786240 D

LT.GREEN / BLACK / WHITE

KS 786240 E

SKY BLUE / BLACK / WHITE

KS 786240 F

ORANGE / BLACK / WHITE

All the designs are property of KEENSPORT. Unauthorized use of the designs or any content is prohibited.

TRAINING SINGLETS, SLEEVESLESS

KeenSport

YELLOW GOLD / ROYAL BLUE

MODEL : GALAXY
PRODUCT CODE : KS 786241 G

MATERIAL :
- 100% POLYESTER MICRO PES COOL DRY
- V NECK WITH FABRIC MATERIAL
- SUBLIMATION FRONT PANEL
- SHOULDER FLAT PIPING
- ARMHOLE TRIM WITH FABRIC MATERIAL
- DOUBLE NEEDLE HEM BOTTOM
- LOGO EMBROIDERY

SIZES:
JUNIOR: SB / MB / LB /
SENIOR: S / M / L / XL / 2XL /

KS 786241 A

WHITE / BLACK

KS 786241 B

RED / BLACK

KS 786241 C

ROYAL BLUE / YELLOW GOLD

KS 786241 D

LT.GREEN / BLACK

KS 786241 E

SKY BLUE / BLACK

KS 786241 F

ORANGE / BLACK

ORANGE / BLACK / WHITE

MODEL : FORTITUDE
PRODUCT CODE : KS 786242 G

MATERIAL :
- 100% POLYESTER MICRO QUICK COOL
- ROUND NECK + CENTER CUT & FLAT PIPING FABRIC MATERIAL
- SUBLIMATION FRONT PANEL
- ARMHOLE TRIM WITH FABRIC MATERIAL
- DOUBLE NEEDLE HEM BOTTOM
- LOGO EMBROIDERY

SIZES:
JUNIOR: SB / MB / LB /
SENIOR: S / M / L / XL / 2XL /

KS 786242 A

WHITE / BLACK / GOLD

KS 786242 B

ROYAL BLUE / YELLOW FLO / WHITE

KS 786242 C

YELLOW GOLD / ORANGE / BLACK

KS 786242 D

RED / BLACK / WHITE

KS 786242 E

LT.GREEN / BLACK / WHITE

KS 786242 F

SKY BLUE / BLACK / YELLOW GOLD

WHITE / BLACK / GOLD

MODEL : SENSOR
PRODUCT CODE : KS 786243 G

MATERIAL :
- 100% POLYESTER MICRO QUICK COOL
- ROUND NECK + SIDE CUT DECORATION WITH FABRIC MATERIAL
- SUBLIMATION FRONT PANEL
- AIR MESH SIDE STRIPE + PIPING
- ARMHOLE TRIM WITH FABRIC MATERIAL
- DOUBLE NEEDLE HEM BOTTOM
- LOGO EMBROIDERY

SIZES:
JUNIOR: SB / MB / LB /
SENIOR: S / M / L / XL / 2XL /

KS 786243 A

ORANGE / BLACK / WHITE

KS 786243 B

RED / BLACK / WHITE

KS 786243 C

ROYAL BLUE / BLACK / WHITE

KS 786243 D

YELLOW GOLD / BLACK / WHITE

KS 786243 E

LT.GREEN / BLACK / WHITE

KS 786243 F

SKY BLUE / NAVY BLUE / WHITE

WHITE / BLACK / SKY BLUE

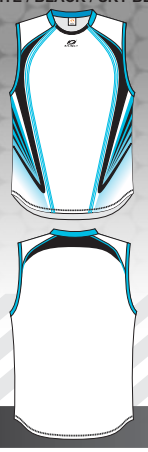

MODEL : ARCTIC
PRODUCT CODE : KS 786244 G

MATERIAL :
- 100% POLYESTER MICRO QUICK COOL
- ROUND NECK + DECORATION CUTTING WITH FABRIC MATERIAL
- SUBLIMATION FRONT PANEL
- FLAT PIPING ON FRONT + BACK
- ARMHOLE TRIM WITH FABRIC MATERIAL
- DOUBLE NEEDLE HEM BOTTOM
- LOGO EMBROIDERY

SIZES:
JUNIOR: SB / MB / LB /
SENIOR: S / M / L / XL / 2XL /

KS 786244 A

YELLOW GOLD / BLACK / WHITE

KS 786244 B

RED / YELLOW GOLD / BLACK

KS 786244 C

ROYAL BLUE / ORANGE / WHITE

KS 786244 D

LT.GREEN / BLACK / WHITE

KS 786244 E

ORANGE / BLACK / WHITE

KS 786244 F

NAVY BLUE / SKY BLUE / WHITE

All the designs are property of KEENSPORT. Unauthorized use of the designs or any content is prohibited.

TRAINING SHORTS, NORMAL SHORT LENGTH

KeenSport

YELLOW GOLD / NAVY BLUE / WHITE

MODEL : RACER
PRODUCT CODE : KS 786245 G

MATERIAL :
- 100% POLYESTER MICRO FIBER TWILL
- SIDE STRIPE WITH PIPING
- SIDE SEAMS OPEN POCKET
- ELASTIC WAIST BAND WITH TIE CORD
- DOUBLE NEEDLE HEM BOTTOM
- LOGO EMBROIDERY

SIZES:
JUNIOR: SB / MB / LB /
SENIOR: S / M / L / XL / 2XL /

KS 786245 A

ORANGE / BLACK / WHITE

KS 786245 B

NAVY BLUE / ORANGE / WHITE

KS 786245 C

RED / NAVY BLUE / WHITE

KS 786245 D

ROYAL BLUE / BLACK / WHITE

KS 786245 E

BLACK / LT.GREEN / WHITE

KS 786245 F

BLACK / SKY BLUE / WHITE

NAVY BLUE / WHITE

MODEL : APOLLO
PRODUCT CODE : KS 786246 G

MATERIAL :
- 100% POLYESTER MICRO FIBER TWILL
- SIDE DECORATION STRIPE
- SIDE SEAMS POCKET WITH ZIP CLOSURE
- ELASTIC WAIST BAND WITH TIE CORD
- DOUBLE NEEDLE HEM BOTTOM
- LOGO EMBROIDERY

SIZES:
JUNIOR: SB / MB / LB /
SENIOR: S / M / L / XL / 2XL /

KS 786246 A

RED / WHITE

KS 786246 B

ORANGE / WHITE

KS 786246 C

LT.GREEN / WHITE

KS 786246 D

BLACK / ORANGE

KS 786246 E

BLACK / SKY BLUE

KS 786246 F

BLACK / YELLOW GOLD

NAVY BLUE / RED / WHITE

MODEL : TOURNAMENT
PRODUCT CODE : KS 786247 G

MATERIAL :
- 100% POLYESTER MICRO FIBER TWILL
- SIDE STRIPE WITH PIPING
- SIDE SEAMS POCKET WITH ZIP CLOSURE
- ELASTIC WAIST BAND WITH TIE CORD
- DOUBLE NEEDLE HEM BOTTOM
- LOGO EMBROIDERY

SIZES:
JUNIOR: SB / MB / LB /
SENIOR: S / M / L / XL / 2XL /

KS 786247 A

YELLOW GOLD / NAVY BLUE / WHITE

KS 786247 B

SKY BLUE / NAVY BLUE / WHITE

KS 786247 C

ORANGE / BLACK / WHITE

KS 786247 D

WHITE / RED / BLACK

KS 786247 E

WHITE / LT.GREEN / BLACK

KS 786247 F

WHITE / ORANGE / BLACK

ORANGE / BLACK / WHITE

MODEL : BARRICADE
PRODUCT CODE : KS 786248 G

MATERIAL :
- 100% POLYESTER MICRO FIBER TWILL
- SIDE DECORATION STRIPES
- SIDE SEAMS OPEN POCKET
- ELASTIC WAIST BAND WITH TIE CORD
- DOUBLE NEEDLE HEM BOTTOM
- LOGO EMBROIDERY

SIZES:
JUNIOR: SB / MB / LB /
SENIOR: S / M / L / XL / 2XL /

KS 786248 A

LT.GREEN / BLACK / WHITE

KS 786248 B

PINK / NAVY BLUE / WHITE

KS 786248 C

NAVY BLUE / SKY BLUE / WHITE

KS 786248 D

BLACK / RED / WHITE

KS 786248 E

ROYAL BLUE / YELLOW GOLD / WHITE

KS 786248 F

BLACK / YELLOW GOLD / WHITE

All the designs are property of KEENSPORT. Unauthorized use of the designs or any content is prohibited.

TRAINING SHORTS, NORMAL SHORT LENGTH

KeenSport

LT.GREEN / RED / WHITE

MODEL : ASPIRE
PRODUCT CODE : KS 786249 G

MATERIAL :
- 100% POLYESTER MICRO FIBER PEACH
- SIDE DECORATION STRIPE WITH PIPING
- SIDE SEAMS POCKETS WITH ZIP CLOSURE
- ELASTIC WAIST BAND WITH TIE CORD
- DOUBLE NEEDLE HEM BOTTOM
- LOGO EMBROIDERY

SIZES:
JUNIOR: SB / MB / LB /
SENIOR: S / M / L / XL / 2XL /

KS 786249 A

SKY BLUE / BLACK / WHITE

KS 786249 B

ROYAL BLUE / YELLOW GOLD / WHITE

KS 786249 C

ORANGE / BLACK / WHITE

KS 786249 D

WHITE / NAVY BLUE / YELLOW GOLD

KS 786249 E

WHITE / RED / BLACK

KS 786249 F

WHITE / LT.GREEN / BLACK

BLACK / SKY BLUE / WHITE

MODEL : MILITANT
PRODUCT CODE : KS 786250 G

MATERIAL :
- 100% POLYESTER MICRO FIBER TWILL
- SIDE DECORATION STRIPE
- SIDE SEAMS OPEN POCKET
- ELASTIC WAIST BAND WITH TIE CORD
- BOTTOM WITH 1/4" TRIM CUTTING
- LOGO EMBROIDERY

SIZES:
JUNIOR: SB / MB / LB /
SENIOR: S / M / L / XL / 2XL /

KS 786250 A

BLACK / LT.GREEN / WHITE

KS 786250 B

BLACK / ORANGE / WHITE

KS 786250 C

NAVY BLUE / SKY BLUE / WHITE

KS 786250 D

BLACK / RED / WHITE

KS 786250 E

BLACK / PINK / WHITE

KS 786250 F

BLACK / YELLOW GOLD / WHITE

BLACK / LT.GREEN / WHITE

MODEL : VIGOROUS
PRODUCT CODE : KS 786251 G

MATERIAL :
- 100% POLYESTER MICRO FIBER PEACH
- SIDE STRIPE WITH PIPING
- SIDE SEAMS POCKET WITH ZIP CLOSURE
- ELASTIC WAIST BAND WITH TIE CORD
- DOUBLE NEEDLE HEM BOTTOM
- LOGO EMBROIDERY

SIZES:
JUNIOR: SB / MB / LB /
SENIOR: S / M / L / XL / 2XL /

KS 786251 A

RED / LT.GREEN / WHITE

KS 786251 B

BLACK / ORANGE / WHITE

KS 786251 C

NAVY BLUE / YELLOW GOLD / WHITE

KS 786251 D

ROYAL BLUE / RED / WHITE

KS 786251 E

YELLOW FLO / BLACK / WHITE

KS 786251 F

BLACK / YELLOW GOLD / WHITE

BLACK / RED

MODEL : SATURN
PRODUCT CODE : KS 786252 G

MATERIAL :
- 100% POLYESTER MICRO FIBER TWILL
- SUBLIMATION SIDE STRIPE
- SIDE SEAMS OPEN POCKET
- ELASTIC WAIST BAND WITH TIE CORD
- DOUBLE NEEDLE HEM BOTTOM
- LOGO EMBROIDERY

SIZES:
JUNIOR: SB / MB / LB /
SENIOR: S / M / L / XL / 2XL /

KS 786252 A

BLACK / LT.GREEN

KS 786252 B

BLACK / ORANGE

KS 786252 C

NAVY BLUE / YELLOW GOLD

KS 786252 D

BLACK / SKY BLUE

KS 786252 E

RED / NAVY BLUE

KS 786252 F

BLACK / YELLOW GOLD

All the designs are property of KEENSPORT. Unauthorized use of the designs or any content is prohibited.

TRAINING SHORTS, NORMAL SHORT LENGTH

KeenSport

BLACK / RED / WHITE

MODEL : STYLUS
PRODUCT CODE : KS 786253 G

MATERIAL :
- 100% POLYESTER MICRO FIBER TWILL
- SUBLIMATION SIDE STRIPE
- SIDE SEAMS OPEN POCKET
- ELASTIC WAIST BAND WITH TIE CORD
- DOUBLE NEEDLE HEM BOTTOM
- LOGO EMBROIDERY

SIZES:
JUNIOR: SB / MB / LB /
SENIOR: S / M / L / XL / 2XL /

KS 786253 A

BLACK / LT.GREEN

KS 786253 B

BLACK / ORANGE

KS 786253 C

NAVY BLUE / SKY BLUE

KS 786253 D

WHITE / RED

KS 786253 E

WHITE / NAVY BLUE

KS 786253 F

WHITE / LT.GREEN

BLACK / ORANGE / WHITE

MODEL : FOUNDATION
PRODUCT CODE : KS 786254 G

MATERIAL :
- 100% POLYESTER MICRO FIBER TWILL
- SUBLIMATION SIDE STRIPE
- SIDE SEAMS OPEN POCKET
- ELASTIC WAIST BAND WITH TIE CORD
- DOUBLE NEEDLE HEM BOTTOM
- LOGO EMBROIDERY

SIZES:
JUNIOR: SB / MB / LB /
SENIOR: S / M / L / XL / 2XL /

KS 786254 A

BLACK / LT.GREEN / WHITE

KS 786254 B

BLACK / RED / WHITE

KS 786254 C

NAVY BLUE / SKY BLUE / WHITE

KS 786254 D

BLACK / SKY BLUE / WHITE

KS 7862534 E

BLACK / PINK / WHITE

KS 786254 F

BLACK / YELLOW GOLD / WHITE

BLACK / RED / WHITE

MODEL : REFLECT
PRODUCT CODE : KS 786255 G

MATERIAL :
- 100% POLYESTER MICRO FIBER TWILL
- SIDE STRIPE WITH PIPING + AIR MESH CUTTING
- SIDE SEAMS OPEN POCKET
- ELASTIC WAIST BAND WITH TIE CORD
- DOUBLE NEEDLE HEM BOTTOM
- LOGO EMBROIDERY

SIZES:
JUNIOR: SB / MB / LB /
SENIOR: S / M / L / XL / 2XL /

KS 786255 A

WHITE / LT.GREEN / BLACK

KS 786255 B

WHITE / ORANGE / BLACK

KS 786255 C

WHITE / SKY BLUE / BLACK

KS 786255 D

BLACK / PINK / WHITE

KS 786255 E

BLACK / RED / WHITE

KS 786255 F

BLACK / YELLOW GOLD / WHITE

BLACK / PINK / WHITE

MODEL : MYLES
PRODUCT CODE : KS 786256 G

MATERIAL :
- 100% POLYESTER MICRO FIBER TWILL
- SUBLIMATION SIDE STRIPE
- SIDE SEAMS POCKET WITH ZIP CLOSURE
- ELASTIC WAIST BAND WITH TIE CORD
- DOUBLE NEEDLE HEM BOTTOM
- LOGO EMBROIDERY

SIZES:
JUNIOR: SB / MB / LB /
SENIOR: S / M / L / XL / 2XL /

KS 786256 A

BLACK / LT.GREEN / WHITE

KS 786256 B

BLACK / ORANGE / WHITE

KS 786256 C

RED / BLACK / YELLOW GOLD

KS 786256 D

SKY BLUE / BLACK / WHITE

KS 786256 E

YELLOW GOLD / BLACK / WHITE

KS 786256 F

LT.GREEN / ROYAL BLUE / WHITE

All the designs are property of KEENSPORT. Unauthorized use of the designs or any content is prohibited.

TRAINING SHORTS, 3/4 LENGTH

KeenSport

BLACK / ORANGE / WHITE

MODEL : EXPANSION
PRODUCT CODE : KS 786257 G

MATERIAL :
- 100% POLYESTER MICRO FIBER TWILL WITH PRO MESH FABRIC LINING
- SIDE STRIPE WITH PIPING
- SIDE SEAMS OPEN POCKET
- ELASTIC WAIST BAND WITH TIE CORD
- DOUBLE NEEDLE HEM BOTTOM
- LOGO EMBROIDERY

SIZES:
JUNIOR: SB / MB / LB /
SENIOR: S / M / L / XL / 2XL /

KS 786257 A

ROYAL BLUE / YELLOW GOLD / WHITE

KS 786257 B

NAVY BLUE / ORANGE / WHITE

KS 786257 C

RED / NAVY BLUE / WHITE

KS 786257 D

LT.GREEN / BLACK / WHITE

KS 786257 E

SKY BLUE / BLACK / WHITE

KS 786257 F

YELLOW GOLD / ROYAL BLUE / WHITE

BLACK / LT.GREEN

MODEL : EXPLOSION
PRODUCT CODE : KS 786258 G

MATERIAL :
- 100% POLYESTER MICRO FIBER TWILL WITH PRO MESH FABRIC LINING
- SIDE DECORATION STRIPE
- SIDE SEAMS POCKET WITH ZIP CLOSURE
- ELASTIC WAIST BAND WITH TIE CORD
- SINGLE NEEDLE HEM BOTTOM + RUBBER STOPPER CLOSURE
- LOGO EMBROIDERY

SIZES:
JUNIOR: SB / MB / LB /
SENIOR: S / M / L / XL / 2XL /

KS 786258 A

YELLOW GOLD / NAVY BLUE

KS 786258 B

ORANGE / BLACK

KS 786258 C

NAVY BLUE / WHITE

KS 786258 D

LT.GREEN / RED

KS 786258 E

YELLOW FLO / BLACK

KS 786258 F

ROYAL BLUE / WHITE

RED / LT.GREEN / WHITE

MODEL : THUNDER
PRODUCT CODE : KS 786259 G

MATERIAL :
- 100% POLYESTER MICRO FIBER TWILL WITH PRO MESH FABRIC LINING
- SIDE STRIPE WITH PIPING
- SIDE SEAMS POCKET WITH ZIP CLOSURE
- ELASTIC WAIST BAND WITH TIE CORD
- DOUBLE NEEDLE HEM BOTTOM WITH ZIP CLOSURE
- LOGO EMBROIDERY

SIZES:
JUNIOR: SB / MB / LB /
SENIOR: S / M / L / XL / 2XL /

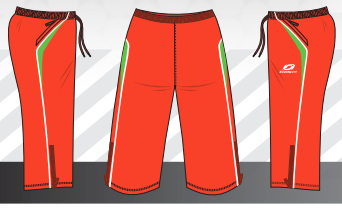

KS 786259 A

NAVY BLUE / RED / WHITE

KS 786259 B

BLACK / ORANGE / WHITE

KS 786259 C

NAVY BLUE / SKY BLUE / WHITE

KS 786259 D

YELLOW GOLD / NAVY BLUE / WHITE

KS 786259 E

ORANGE / NAVY BLUE / WHITE

KS 786259 F

BLACK / YELLOW FLO / WHITE

SKY BLUE / LT.GREEN / WHITE

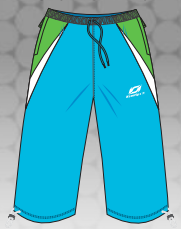

MODEL : ADVENTAGE
PRODUCT CODE : KS 786260 G

MATERIAL :
- 100% POLYESTER MICRO FIBER TWILL WITH PRO MESH FABRIC LINING
- SIDE DECORATION STRIPES
- SIDE SEAMS POCKET WITH ZIP CLOSURE
- ELASTIC WAIST BAND WITH TIE CORD
- SINGLE NEEDLE HEM BOTTOM + RUBBER STOPPER CLOSURE
- LOGO EMBROIDERY

SIZES:
JUNIOR: SB / MB / LB /
SENIOR: S / M / L / XL / 2XL /

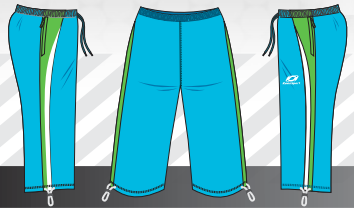

KS 786260 A

ROYAL BLUE / ORANGE / WHITE

KS 786260 B

BLACK / ORANGE / WHITE

KS 786260 C

NAVY BLUE / SKY BLUE / WHITE

KS 786260 D

YELLOW GOLD / NAVY BLUE / WHITE

KS 786260 E

BLACK / SKY BLUE / WHITE

KS 786260 F

PINK / WHITE / NAVY BLUE

All the designs are property of KEENSPORT. Unauthorized use of the designs or any content is prohibited.

TRAINING SHORTS, 3/4 LENGTH

KeenSport

YELLOW GOLD / NAVY BLUE / WHITE

MODEL : TROOPER
PRODUCT CODE : KS 786261 G

MATERIAL :
- 100% POLYESTER MICRO FIBER PEACH WITH PRO MESH FABRIC LINING
- SIDE DECORATION STRIPE WITH PIPING
- SIDE SEAMS POCKET WITH ZIP CLOSURE
- ELASTIC WAIST BAND WITH TIE CORD
- SINGLE NEEDLE HEM BOTTOM + RUBBER STOPPER CLOSURE
- LOGO EMBROIDERY

SIZES:
JUNIOR: SB / MB / LB /
SENIOR: S / M / L / XL / 2XL /

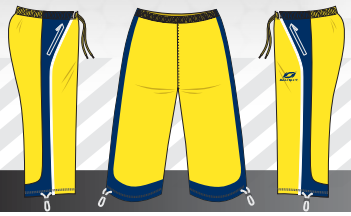

KS 786261 A

YELLOW GOLD / RED / WHITE

KS 786261 B

NAVY BLUE / ORANGE / WHITE

KS 786261 C

BLACK / SKY BLUE / WHITE

KS 786261 D

ROYAL BLUE / YELLOW GOLD / WHITE

KS 786261 E

BLACK / LT.GREEN / WHITE

KS 786261 F

RED / NAVY BLUE / WHITE

WHITE / RED / BLACK

MODEL : VAPOR
PRODUCT CODE : KS 786262 G

MATERIAL :
- 100% POLYESTER MICRO FIBER TWILL WITH PRO MESH FABRIC LINING
- SIDE DECORATION STRIPE
- SIDE SEAMS OPEN POCKET
- ELASTIC WAIST BAND WITH TIE CORD
- BOTTOM WITH 1/4" TRIM CUTTING
- LOGO EMBROIDERY

SIZES:
JUNIOR: SB / MB / LB /
SENIOR: S / M / L / XL / 2XL /

KS 786262 A

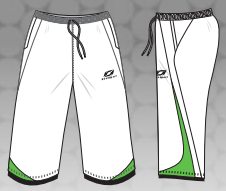

WHITE / LT.GREEN / BLACK

KS 786262 B

WHITE / ORANGE / BLACK

KS 786262 C

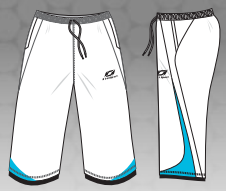

WHITE / SKY BLUE / BLACK

KS 786262 D

RED / NAVY BLUE / WHITE

KS 786262 E

YELLOW GOLD / NAVY BLUE / WHITE

KS 786262 F

ORANGE / NAVY BLUE / WHITE

BLACK / YELLOW GOLD / WHITE

MODEL : HYDRALITE
PRODUCT CODE : KS 786263 G

MATERIAL :
- 100% POLYESTER MICRO FIBER PEACH WITH PRO MESH FABRIC LINING
- SIDE STRIPE WITH PIPING
- SIDE SEAMS POCKET WITH ZIP CLOSURE
- ELASTIC WAIST BAND WITH TIE CORD
- DOUBLE NEEDLE HEM BOTTOM
- LOGO EMBROIDERY

SIZES:
JUNIOR: SB / MB / LB /
SENIOR: S / M / L / XL / 2XL /

KS 786263 A

BLACK / LT.GREEN / WHITE

KS 786263 B

BLACK / ORANGE / WHITE

KS 786263 C

NAVY BLUE / SKY BLUE / WHITE

KS 786263 D

ROYAL BLUE / BLACK / WHITE

KS 786263 E

LT.GREEN / SKY BLUE / WHITE

KS 786263 F

PINK / NAVY BLUE / WHITE

SKY BLUE / BLACK

MODEL : HEROES
PRODUCT CODE : KS 786264 G

MATERIAL :
- 100% POLYESTER MICRO FIBER TWILL WITH PRO MESH FABRIC LINING
- SUBLIMATION SIDE STRIPE
- SIDE SEAMS OPEN POCKET
- ELASTIC WAIST BAND WITH TIE CORD
- SINGLE NEEDLE HEM BOTTOM + RUBBER STOPPER CLOSURE
- LOGO EMBROIDERY

SIZES:
JUNIOR: SB / MB / LB /
SENIOR: S / M / L / XL / 2XL /

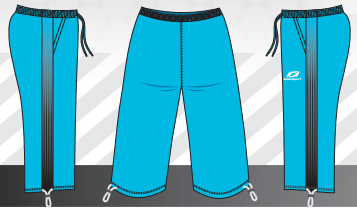

KS 786264 A

LT.GREEN / BLACK

KS 786264 B

BLACK / ORANGE

KS 786264 C

NAVY BLUE / SKY BLUE

KS 786264 D

PINK / NAVY BLUE

KS 786264 E

YELLOW GOLD / ROYAL BLUE

KS 786264 F

RED / LT.GREEN

All the designs are property of KEENSPORT. Unauthorized use of the designs or any content is prohibited.

TRAINING SHORTS, 3/4 LENGTH

KeenSport

BLACK / SKY BLUE

MODEL : PROTEX
PRODUCT CODE : KS 786265 G

MATERIAL :
- 100% POLYESTER MICRO FIBER TWILL WITH PRO MESH FABRIC LINING
- SUBLIMATION SIDE STRIPE
- SIDE SEAMS OPEN POCKET
- ELASTIC WAIST BAND WITH TIE CORD
- SINGLE NEEDLE HEM BOTTOM + RUBBER STOPPER CLOSURE
- LOGO EMBROIDERY

SIZES:
JUNIOR: SB / MB / LB /
SENIOR: S / M / L / XL / 2XL /

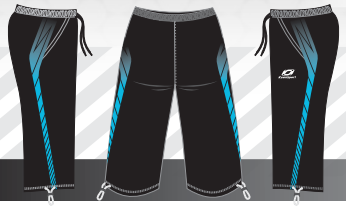

KS 786265 A

BLACK / LT.GREEN

KS 786265 B

BLACK / ORANGE

KS 786265 C

NAVY BLUE / SKY BLUE

KS 786265 D

ROYAL BLUE / YELLOW GOLD

KS 786265 E

BLACK / YELLOW GOLD

KS 786265 F

BLACK / RED

BLACK / RED / WHITE

MODEL : STABILYX
PRODUCT CODE : KS 786266 G

MATERIAL :
- 100% POLYESTER MICRO FIBER TWILL WITH PRO MESH FABRIC LINING
- SUBLIMATION SIDE STRIPE
- SIDE SEAMS POCKET WITH ZIP CLOSURE
- ELASTIC WAIST BAND WITH TIE CORD
- SINGLE NEEDLE HEM BOTTOM + RUBBER STOPPER CLOSURE
- LOGO EMBROIDERY

SIZES:
JUNIOR: SB / MB / LB /
SENIOR: S / M / L / XL / 2XL /

KS 786266 A

LT.GREEN / BLACK / WHITE

KS 786266 B

ORANGE / BLACK / WHITE

KS 786266 C

NAVY BLUE / YELLOW GOLD / WHITE

KS 786266 D

RED / BLACK / WHITE

KS 786266 E

ROYAL BLUE / BLACK / WHITE

KS 786266 F

SKY BLUE / BLACK / WHITE

BLACK / LT.GREEN / WHITE

MODEL : REVOTRAIN
PRODUCT CODE : KS 786267 G

MATERIAL :
- 100% POLYESTER MICRO FIBER TWILL WITH PRO MESH FABRIC LINING
- SIDE STRIPE WITH PIPING + AIR MESH CUTTING
- SIDE SEAMS OPEN POCKET
- ELASTIC WAIST BAND WITH TIE CORD
- DOUBLE NEEDLE HEM BOTTOM
- LOGO EMBROIDERY

SIZES:
JUNIOR: SB / MB / LB /
SENIOR: S / M / L / XL / 2XL /

KS 786267 A

BLACK / RED / WHITE

KS 786267 B

BLACK / ORANGE / WHITE

KS 786267 C

RED / NAVY BLUE / WHITE

KS 786267 D

ROYAL BLUE / YELLOW GOLD / WHITE

KS 786267 E

BLACK / YELLOW GOLD / WHITE

KS 786267 F

BLACK / SKY BLUE / WHITE

WHITE / RED / BLACK

MODEL : ESSENTIAL
PRODUCT CODE : KS 786268 G

MATERIAL :
- 100% POLYESTER MICRO FIBER TWILL WITH PRO MESH FABRIC LINING
- SUBLIMATION SIDE STRIPE
- SIDE SEAMS POCKET WITH ZIP CLOSURE
- ELASTIC WAIST BAND WITH TIE CORD
- SINGLE NEEDLE HEM BOTTOM + RUBBER STOPPER CLOSURE
- LOGO EMBROIDERY

SIZES:
JUNIOR: SB / MB / LB /
SENIOR: S / M / L / XL / 2XL /

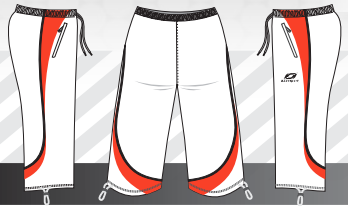

KS 786268 A

LT.GREEN / BLACK / WHITE

KS 786268 B

ORANGE / BLACK / WHITE

KS 786268 C

YELLOW GOLD / NAVY BLUE / WHITE

KS 786268 D

ROYAL BLUE / BLACK / WHITE

KS 786268 E

RED / LT.GREEN / WHITE

KS 786268 F

SKY BLUE / BLACK / WHITE

All the designs are property of KEENSPORT. Unauthorized use of the designs or any content is prohibited.

KeenSport

BLACK / WHITE

MODEL : HELIOS
PRODUCT CODE : KS 786269 G

MATERIAL :
- 100% COTTON TWILL
- 6 PANELS SANDWICHED CAP
- ADJUSTABLE HOOK AND LOOP STRAP ON BACK
- BUTTON ON TOP
- VENTILATION EYELETS ON ALL PANELS COVERED WITH MATCHING THREAD
- BODY COLOR MATCH STITCHING
- LOGO EMBROIDERY

SIZES:
ONE SIZE FITS FOR ALL OR
S / M / L / XL /

KS 786269 A

YELLOW FLO / BLACK

KS 786269 B

NAVY BLUE / WHITE

KS 786269 C

RED / WHITE

KS 786269 D

ROYAL BLUE / WHITE

KS 786269 E

SKY BLUE / BLACK

KS 786269 F

LT.GREEN / BLACK

BLACK / YELLOW FLO

MODEL : SUN RUNNER
PRODUCT CODE : KS 786270 G

MATERIAL :
- 100% COTTON TWILL + AIR MESH
- 6 PANELS SANDWICHED CAP
- AIR MESH ON 4 BACK PANELS
- ADJUSTABLE PLASTIC STRAP ON BACK
- BUTTON ON TOP
- VENTILATION EYELETS ON 2 FRONT PANELS COVERED WITH MATCHING THREAD
- BODY COLOR MATCH STITCHING
- LOGO EMBROIDERY

SIZES:
ONE SIZE FITS FOR ALL OR
S / M / L / XL /

KS 786270 A

BLACK / ORANGE

KS 786270 B

YELLOW GOLD / NAVY BLUE

KS 786270 C

RED / BLACK

KS 786270 D

LT.GREEN / BLACK

KS 786270 E

SKY BLUE / BLACK

KS 786270 F

PINK / BLACK

BLACK / SKY BLUE

MODEL : REFLECTION
PRODUCT CODE : KS 786271 G

MATERIAL :
- 100% COTTON TWILL
- 6 PANELS SANDWICHED CAP
- WOVEN TAPE DECORATION ON FRONT
- ADJUSTABLE PLASTIC STRAP ON BACK
- BUTTON ON TOP
- VENTILATION EYELETS ON ALL PANELS COVERED WITH MATCHING THREAD
- CONTRAST STITCHING ON FRONT FLAP
- LOGO EMBROIDERY FRONT AND BACK

SIZES:
ONE SIZE FITS FOR ALL OR
S / M / L / XL /

KS 786271 A

BLACK / ORANGE

KS 786271 B

NAVY BLUE / LT.GREEN

KS 786271 C

BLACK / RED

KS 786271 D

BLACK / PINK

KS 786271 E

ROYAL BLUE / YELLOW GOLD

KS 786271 F

BLACK / YELLOW GOLD

ROYAL BLUE / RED

MODEL : KAPS
PRODUCT CODE : KS 786272 G

MATERIAL :
- 100% COTTON TWILL
- 6 PANELS SANDWICHED CAP
- CONTRAST TRIM ON FLAP
- ADJUSTABLE VELCRO STRAP ON BACK
- BUTTON ON TOP
- VENTILATION EYELETS ON ALL PANELS COVERED WITH MATCHING THREAD
- BODY COLOR MATCH STITCHING
- LOGO EMBROIDERY + STRIPES ON FRONT AND BACK

SIZES:
ONE SIZE FITS FOR ALL OR
S / M / L / XL /

KS 786272 A

LT.GREEN / BLACK

KS 786272 B

NAVY BLUE / ORANGE

KS 786272 C

PINK / NAVY BLUE

KS 786272 D

RED / BLACK

KS 786272 E

SKY BLUE / BLACK

KS 786272 F

YELLOW GOLD / BLACK

PINK / NAVY BLUE

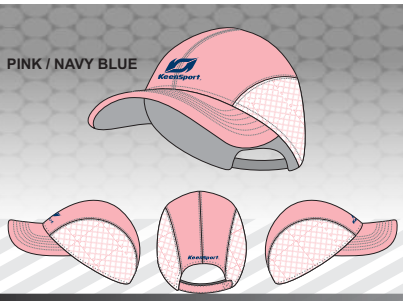

MODEL : SHREDDER
PRODUCT CODE : KS 786273 G

MATERIAL :
- 100% COTTON TWILL + AIR MESH
- 4 PANELS ASYMMETRIC CUT CAP
- AIR MESH SIDE PANELS
- ADJUSTABLE HOOK AND LOOP STRAP ON BACK
- BODY COLOR MATCH STITCHING
- LOGO EMBROIDERY

SIZES:
ONE SIZE FITS FOR ALL OR
S / M / L / XL /

KS 786273 A

BLACK / YELLOW FLO

KS 786273 B

NAVY BLUE / ORANGE

KS 786273 C

YELLOW GOLD / BLACK

KS 786273 D

RED / BLACK

KS 786273 E

SKY BLUE / BLACK

KS 786273 F

LT.GREEN / BLACK

BLACK / RED / WHITE

MODEL : ROCKER
PRODUCT CODE : KS 786274 G

MATERIAL :
- 100% COTTON TWILL + AIR MESH
- 4 PANELS ASYMMETRIC CUT CAP
- AIR MESH SIDE PANELS
- DECORATION STRIPE ON SIDES WITH PIPING
- ADJUSTABLE HOOK AND LOOP STRAP ON BACK
- BODY COLOR MATCH STITCHING
- LOGO EMBROIDERY

SIZES:
ONE SIZE FITS FOR ALL OR
S / M / L / XL /

KS 786274 A

YELLOW GOLD / BLACK / WHITE

KS 786274 B

RED / WHITE / NAVY BLUE

KS 786274 C

SKY BLUE / BLACK / WHITE

KS 786274 D

LT.GREEN / BLACK / WHITE

KS 786274 E

NAVY BLUE / YELLOW GOLD / WHITE

KS 786274 F

ORANGE / BLACK / WHITE

All the designs are property of KEENSPORT. Unauthorized use of the designs or any content is prohibited.

SPORTS HATS

KeenSport

BLACK / WHITE

MODEL : HEATWAVE
PRODUCT CODE : KS 786275 G

MATERIAL :
- 100% COTTON TWILL
- 3 PANELS ROUND BRIM HAT
- MATCHING FABRIC ROUND STRIPE
- PIPING DECORATION
- VENTILATION EYELETS ON ALL PANELS COVERED WITH MATCHING THREAD
- BODY COLOR MATCH STITCHING
- LOGO EMBROIDERY

SIZES:
ONE SIZE FITS FOR ALL OR
S / M / L / XL /

KS 786275 A

PINK / BLACK

KS 786275 B

NAVY BLUE / WHITE

KS 786275 C

ORANGE / BLACK

KS 786275 D

ROYAL BLUE / WHITE

KS 786275 E

RED / BLACK

KS 786275 F

LT.GREEN / BLACK

LT.GREEN / BLACK

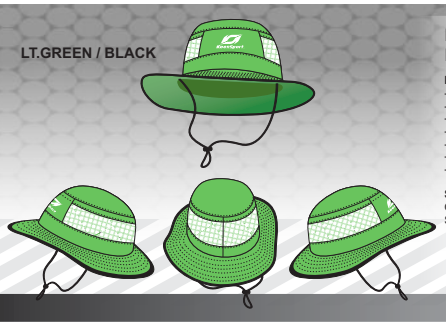

MODEL : OCEAN
PRODUCT CODE : KS 786276 G

MATERIAL :
- 100% COTTON TWILL + AIR MESH
- 4 PANELS ROUND BRIM HAT
- AIR MESH CUTTING ON SIDE + BACK
- CONTRAST VISOR TRIM
- ADJUSTABLE CHIN STRING
- BODY COLOR MATCH STITCHING
- LOGO EMBROIDERY

SIZES:
ONE SIZE FITS FOR ALL OR
S / M / L / XL /

KS 786276 A

SKY BLUE / BLACK

KS 786276 B

YELLOW GOLD / BLACK

KS 786276 C

BLACK / WHITE

KS 786276 D

RED / BLACK

KS 786276 E

NAVY BLUE / WHITE

KS 786276 D

ORANGE / BLACK

NAVY BLUE / WHITE

MODEL : SPLASH
PRODUCT CODE : KS 786277 G

MATERIAL :
- 100% COTTON TWILL
- 3 PANELS ASYMMETRIC CUT
- ROUND BRIM HAT
- DECORATION CUTTING ON SIDES
- BODY COLOR MATCH STITCHING
- LOGO EMBROIDERY

SIZES:
ONE SIZE FITS FOR ALL OR
S / M / L / XL /

KS 786277 A

SKY BLUE / WHITE

KS 786277 B

BLACK / WHITE

KS 786277 C

BROWN / WHITE

KS 786277 D

RED / WHITE

KS 786277 E

YELLOW GOLD / BLACK

KS 786277 F

LT.GREEN / BLACK

PINK / WHITE /
NAVY BLUE

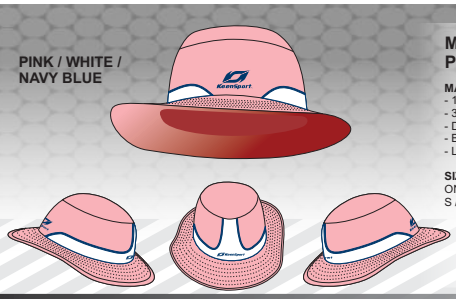

MODEL : GROOVIN
PRODUCT CODE : KS 786278 G

MATERIAL :
- 100% COTTON TWILL
- 3 PANELS ROUND BRIM HAT
- DECORATION STRIPES WITH PIPING
- BODY COLOR MATCH STITCHING
- LOGO EMBROIDERY ON FRONT & BACK

SIZES:
ONE SIZE FITS FOR ALL OR
S / M / L / XL /

KS 786278 A

YELLOW GOLD / BLACK / WHITE

KS 786278 B

RED / BLACK / WHITE

KS 786278 C

ROYAL BLUE / YELLOW GOLD / WHITE

KS 786278 D

LT.GREEN / BLACK / WHITE

KS 786278 E

SKY BLUE / BLACK / WHITE

KS 786278 E

BLACK / WHITE / YELLOW GOLD

SPORTS BEANIE

BLACK / WHITE

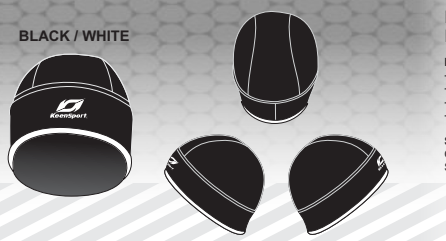

MODEL : DELTA
PRODUCT CODE : KS 786279 G

MATERIAL :
- 100% POLYESTER MICRO FLEECE
- 4 PANELS BEANIE HAT
- CONTRAST BOTTOM TRIM
- LOGO EMBROIDERY ON FRONT

SIZES:
ONE SIZE FITS FOR ALL OR
S / M / L / XL /

KS 786279 A

YELLOW GOLD / BLACK

KS 786279 B

ROYAL BLUE / BLACK

KS 786279 C

LT.GREEN / BLACK

KS 786279 D

RED / BLACK

KS 786279 E

NAVY BLUE / WHITE

KS 786279 F

SKY BLUE / BLACK

ORANGE / BLACK

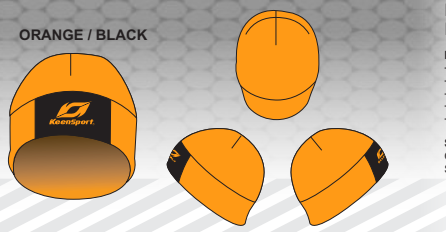

MODEL : LIGHTER
PRODUCT CODE : KS 786280 G

MATERIAL :
- 100% POLYESTER MICRO FLEECE
- 3 PANELS BEANIE HAT
- FRONT DECORATION STRIPE
- MATCHING BOTTOM TRIM
- LOGO EMBROIDERY

SIZES:
ONE SIZE FITS FOR ALL OR
S / M / L / XL /

KS 786280 A

PINK / BLACK

KS 786280 B

LT.GREEN / BLACK

KS 786280 C

SKY BLUE / BLACK

KS 786280 D

NAVY BLUE / WHITE

KS 786280 E

RED / BLACK

KS 786280 F

YELLOW GOLD / BLACK

All the designs are property of KEENSPORT. Unauthorized use of the designs or any content is prohibited.

SKIN TIGHTS (SHIRT+SHORT)

KeenSport

BLACK / SILVER GREY

MODEL : SKINNER
PRODUCT CODE : KS 786281 D

SHIRT:
- 100% POLYESTER SPANDEX
- KNIT RIB ROUND NECK
- FLAT SEAMS CONSTRUCTION
- FLAT SEAMS CONSTRUCTION CUFFS & BOTTOM
- LOGO HEAT TRANSFER PRINT FRONT + BACK

SHORT:
- FLAT SEAM CONSTRUCTION
- ELASTIC WAIST BAND
- SINGLE NEEDLE HEM BOTTOM
- LOGO HEAT TRANSFER PRINT

SIZES:
JUNIOR: SB / MB / LB /
SENIOR: S / M / L / XL / 2XL /

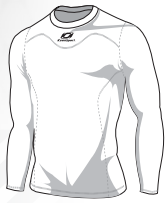

AVAILABILITY
FOR LONG SLEEVES

KS 786281 A

RED / BLACK

KS 786281 B

NAVY BLUE / SILVER GREY

KS 786281 C

WHITE / SILVER GREY

ROYAL BLUE / SILVER GREY

MODEL : KOMPRESSION
PRODUCT CODE : KS 786282 D

SHIRT:
- 100% POLYESTER SPANDEX
- KNIT RIB ROUND NECK
- FLAT SEAMS CONSTRUCTION
- FLAT SEAMS CONSTRUCTION CUFFS & BOTTOM
- LOGO HEAT TRANSFER PRINT

SHORT:
- FLAT SEAM CONSTRUCTION
- ELASTIC WAIST BAND
- SINGLE NEEDLE HEM BOTTOM
- LOGO HEAT TRANSFER PRINT

SIZES:
JUNIOR: SB / MB / LB /
SENIOR: S / M / L / XL / 2XL /

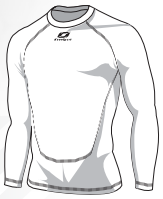

AVAILABILITY
FOR LONG SLEEVES

KS 786282 A

RED / BLACK

KS 786282 B

BLACK / SILVER GREY

KS 786282 C

WHITE / BLACK

RED / BLACK

MODEL : TIGHTER
PRODUCT CODE : KS 786283 D

SHIRT:
- 100% POLYESTER SPANDEX
- KNIT RIB ROUND NECK
- CHEST + UNDERNACK MESH CUTTING
- SIDE + ARMS MESH CUTTING
- FLAT SEAMS CONSTRUCTION
- SINGLE NEEDLE HEM CUFF & BOTTOM
- LOGO HEAT TRANSFER PRINT

SHORT:
- SIDE MESH CUTTING
- FLAT SEAM CONSTRUCTION
- ELASTIC WAIST BAND
- SINGLE NEEDLE HEM BOTTOM
- LOGO HEAT TRANSFER PRINT

- SIZES:
JUNIOR: SB / MB / LB /
SENIOR: S / M / L / XL / 2XL /

AVAILABILITY
FOR LONG SLEEVES

KS 786283 A

BLACK / SILVER GREY

KS 786283 B

SILVER GREY / BLACK

KS 786283 C

WHITE / BLACK

All the designs are property of KEENSPORT. Unauthorized use of the designs or any content is prohibited.

ANKLE LENGTH SOCKS

KeenSport

WHITE / BLACK

MODEL : EXPERIA
PRODUCT CODE : KS 786284 F

MATERIAL :
- 100% COTTON
- FOOT TOP VENTILATION CHANNELS & COMPRESSION KNITTED AROUND THE ARCH
- RIBBED CUFF WITH LOGO & STRIPES DESIGN
- PLAIN TOP CUFF AREA
- BOTTOM AREA CUSHIONING FOOTBED KNITTED
- BRAND NAME KNITTED ON FOOT SIDES

SIZES:
JUNIOR: SB / MB / LB /
SENIOR: S / M / L / XL / 2XL /

KS 786284 A

BLACK / WHITE

KS 786284 B

SILVER GREY / BLACK

KS 786284 C

NAVY BLUE / WHITE

KS 786284 D

BLACK / YELLOW FLO

KS 786284 E

WHITE / RED

WHITE / BLACK

MODEL : HYPERCOOL
PRODUCT CODE : KS 786285 F

MATERIAL :
- 100% COTTON
- FOOT TOP VENTILATION CHANNELS & COMPRESSION KNITTED AROUND THE ARCH
- RIBBED CUFF WITH LOGO & STRIPES DESIGN
- PLAIN TOP CUFF AREA
- BOTTOM AREA CUSHIONING FOOTBED KNITTED
- BRAND NAME KNITTED ON FOOT SIDES

SIZES:
JUNIOR: SB / MB / LB /
SENIOR: S / M / L / XL / 2XL /

KS 786285 A

BLACK / WHITE

KS 786285 B

SILVER GREY / BLACK

KS 786285 C

NAVY BLUE / WHITE

KS 786285 D

BLACK / YELLOW GOLD

KS 786285 E

WHITE / RED

WHITE / BLACK / RED

MODEL : LIGHTER
PRODUCT CODE : KS 786286 F

MATERIAL :
- 100% COTTON
- FOOT TOP VENTILATION CHANNELS & COMPRESSION KNITTED AROUND THE ARCH
- RIBBED CUFF WITH LOGO
- SIDE STRIPES TOP CUFF AREA
- CONTRAST BOTTOM PADDED WITH CUSHIONING FOOTBED KNITTED
- BRAND NAME KNITTED ON FOOT SIDES

SIZES:
JUNIOR: SB / MB / LB /
SENIOR: S / M / L / XL / 2XL /

KS 786286 A

BLACK / WHITE / DARK GREY

KS 786286 B

SILVER GREY / BLACK / DARK GREY

KS 786286 C

NAVY BLUE / WHITE / YELLOW GOLD

KS 786286 D

BLACK / YELLOW FLO / DARK GREY

KS 786286 E

WHITE / RED / NAVY BLUE

WHITE / BLACK / SILVER GREY

MODEL : MICROLITE
PRODUCT CODE : KS 786287 F

MATERIAL :
- 100% COTTON
- FOOT TOP VENTILATION CHANNELS & COMPRESSION KNITTED AROUND THE ARCH
- CONTRAST TOP CUFF WITH BACK SIDE LOGO
- RIBBED CUFF WITH BACK TRIPLE LINES DESIGN KNITTED
- PLAIN TOP CUFF AREA
- BOTTOM AREA CUSHIONING FOOTBED KNITTED WITH CONTRAST LINE AROUND FOOTBED
- BRAND NAME KNITTED ON FOOT SIDES

SIZES:
JUNIOR: SB / MB / LB /
SENIOR: S / M / L / XL / 2XL /

KS 786287 A

BLACK / WHITE / DARK GREY

KS 786287 B

SILVER GREY / BLACK / DARK GREY

KS 786287 C

NAVY BLUE / WHITE / SILVER GREY

KS 786287 D

BLACK / YELLOW FLO / DARK GREY

KS 786287 E

WHITE / RED / SILVER GREY

FULL / LONG LENGTH SOCKS

WHITE / BLACK

MODEL : EXPERT
PRODUCT CODE : KS 786288 F

MATERIAL :
- 100% NYLON
- PLAIN KNITTED TOP CUFF AREA
- KNITTED CURVE DESIGN
- CONTRAST KNITTED ANKLE AREA BAND
- FOOT TOP VENTILATION CHANNELS & COMPRESSION KNITTED AROUND THE ARCH
- BOTTOM AREA CUSHIONING FOOTBED KNITTED
- KNITTED FRONT LOGO

SIZES:
JUNIOR: SB / MB / LB /
SENIOR: S / M / L / XL / 2XL /

KS 786288 A

BLACK / WHITE

KS 786288 B

YELLOW GOLD / BLACK

KS 786288 C

NAVY BLUE / WHITE

KS 786288 D

RED / WHITE

KS 786288 E

SKY BLUE / BLACK

All the designs are property of KEENSPORT. Unauthorized use of the designs or any content is prohibited.

FULL / LONG LENGTH SOCKS

KeenSport

WHITE / BLACK

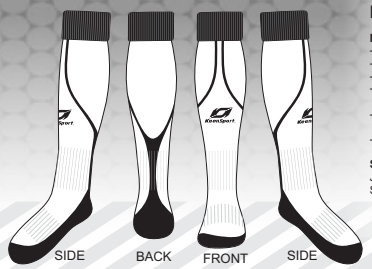

MODEL : PERFORMAX
PRODUCT CODE : KS 786289 F

MATERIAL :
- 100% NYLON
- KNITTED CONTRAST TOP CUFF AREA
- KNITTED CURVE LINE
- FOOT TOP VENTILATION CHANNELS & COMPRESSION KNITTED AROUND THE ARCH
- CONTRAST KNITTED BOTTOM AREA CUSHIONING FOOTBED
- KNITTED FRONT LOGO

SIZES:
JUNIOR: SB / MB / LB /
SENIOR: S / M / L / XL / 2XL /

KS 786289 A

BLACK / WHITE

KS 786289 B

ROYAL BLUE / WHITE

KS 786289 C

RED / WHITE

KS 786289 D

LT.GREEN / BLACK

KS 786289 E

YELLOW GOLD / BLACK

WHITE / BLACK

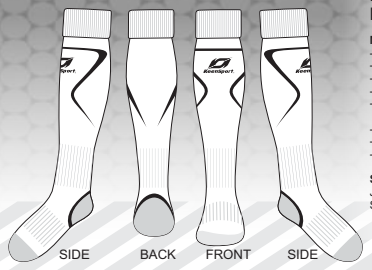

MODEL : PROLINER
PRODUCT CODE : KS 786290 F

MATERIAL :
- 100% NYLON
- KNITTED PLAIN TOP CUFF AREA
- KNITTED CURVE DESIGN
- KNITTED COMPRESSION AROUND ANKLE AREA
- FOOT TOP VENTILATION CHANNELS & COMPRESSION KNITTED AROUND THE ARCH
- KNITTED HEEL PAD WITH CONTRAST DESIGN
- TOE-COOLING CHANNEL
- KNITTED FRONT LOGO

SIZES:
JUNIOR: SB / MB / LB /
SENIOR: S / M / L / XL / 2XL /

KS 786290 A

BLACK / WHITE

KS 786290 B

RED / WHITE

KS 786290 C

NAVY BLUE / WHITE

KS 786290 D

ORANGE / BLACK

KS 786290 E

LT.GREEN / BLACK

WHITE / BLACK

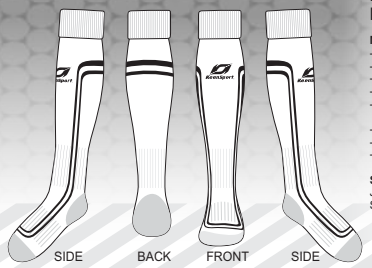

MODEL : PRO COMPRESS
PRODUCT CODE : KS 786291 F

MATERIAL :
- 100% NYLON
- KNITTED PLAIN TOP CUFF AREA
- KNITTED DOUBLE CURVE LINE
- KNITTED COMPRESSION AROUND ANKLE AREA
- FOOT TOP VENTILATION CHANNELS & COMPRESSION KNITTED AROUND THE ARCH
- HEEL PADDED
- TOE-COOLING CHANNEL
- KNITTED FRONT LOGO

SIZES:
JUNIOR: SB / MB / LB /
SENIOR: S / M / L / XL / 2XL /

KS 786291 A

BLACK / WHITE

KS 786291 B

LT.GREEN / BLACK

KS 786291 C

YELLOW GOLD / BLACK

KS 786291 D

RED / WHITE

KS 786291 E

NAVY BLUE / WHITE

WHITE / BLACK

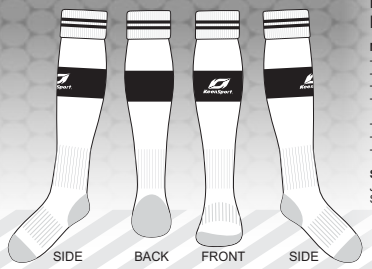

MODEL : SUPERLITE
PRODUCT CODE : KS 786292 F

MATERIAL :
- 100% NYLON
- KNITTED DOUBLE STRIPES TOP CUFF AREA
- KNITTED COMPRESSION AROUND ANKLE AREA
- FOOT TOP VENTILATION CHANNELS & COMPRESSION KNITTED AROUND THE ARCH
- HEEL PADDED
- TOE COOLING CHANNEL
- KNITTED FRONT LOGO ON CONTRAST BAND

SIZES:
JUNIOR: SB / MB / LB /
SENIOR: S / M / L / XL / 2XL /

KS 786292 A

BLACK / WHITE

KS 786292 B

SKY BLUE / WHITE

KS 786292 C

RED / WHITE

KS 786292 D

NAVY BLUE / WHITE

KS 786292 E

LT.GREEN / WHITE

WHITE / BLACK

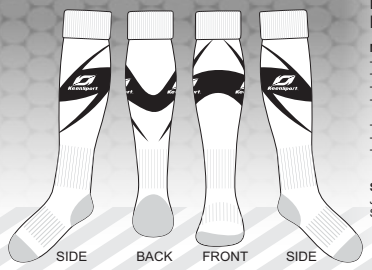

MODEL : COBRA
PRODUCT CODE : KS 786293 F

MATERIAL :
- 100% NYLON
- KNITTED PLAIN TOP CUFF AREA
- KNITTED COMPRESSION AROUND ANKLE AREA
- FOOT TOP VENTILATION CHANNELS & COMPRESSION KNITTED AROUND THE ARCH
- HEEL PADDED
- TOE COOLING CHANNEL
- KNITTED SIDE LOGO ON CONTRAST BAND DYNAMIC DESIGN

SIZES:
JUNIOR: SB / MB / LB /
SENIOR: S / M / L / XL / 2XL /

KS 786293 A

BLACK / WHITE

KS 786293 B

YELLOW GOLD / BLACK

KS 786293 C

NAVY BLUE / WHITE

KS 786293 D

LT.GREEN / WHITE

KS 786293 E

RED / WHITE

All the designs are property of KEENSPORT. Unauthorized use of the designs or any content is prohibited.

TEAM SPORT CLOTHING CARRYING BAGS, NORMAL STYLE

KeenSport

BLACK / ORANGE / WHITE

FRONT

BACK

MODEL : TRAVER
PRODUCT CODE : KS 786294 F

MATERIAL:
- 100% POLYESTER 1200 D MATT SHINY INSIDE P.U. COATED
- MAIN COMPARTMENT WITH ZIP CLOSURE
- SIDES POCKETS WITH ZIP CLOSURE
- FRONT POCKET WITH ZIP CLOSURE
- PIPING ALONG SIDE POCKETS
- SIDE PULL HANDLE FOR EASY GRAB ACCESS
- CONTRAST DECORATION CUT ON FRONT
- ADJUSTABLE PADDED SHOULDER STRAP
- PADDED CARRY HANDLES
- LOGO SCREEN PRINT FRONT, SIDES + STRAP

SIZES:
JUNIOR: LONG 55 x WIDTH 25 x HEIGHT 28 CM
SENIOR: LONG 70 x WIDTH 30 x HEIGHT 33 CM

KS 786294 A

NAVY BLUE / ORANGE / WHITE

KS 786294 B

RED / BLACK / WHITE

KS 786294 C

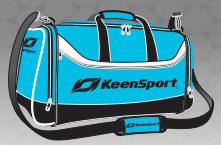

SKY BLUE / BLACK / WHITE

KS 786294 D

ROYAL BLUE / BLACK / WHITE

KS 786294 E

LT.GREEN / BLACK / WHITE

RED / BLACK / WHITE

FRONT

BACK

MODEL : LOADER
PRODUCT CODE : KS 786295 F

MATERIAL:
- 100% POLYESTER 1200 D MATT SHINY INSIDE P.U. COATED
- MAIN COMPARTMENT WITH ZIP CLOSURE
- SIDES POCKETS WITH ZIP CLOSURE
- FRONT POCKET WITH ZIP CLOSURE
- PIPING ALONG SIDE POCKETS
- CONTRAST DECORATION CUT ON FRONT
- SIDE PULL HANDLE FOR EASY GRAB ACCESS
- ADJUSTABLE PADDED SHOULDER STRAP
- PADDED CARRY HANDLES
- LOGO SCREEN PRINT FRONT, SIDES + STRAP

SIZES:
JUNIOR: LONG 55 x WIDTH 25 x HEIGHT 28 CM
SENIOR: LONG 70 x WIDTH 30 x HEIGHT 33 CM

KS 786295 A

ORANGE / NAVY BLUE / WHITE

KS 786295 B

BLACK / YELLOW GOLD / WHITE

KS 786295 C

SKY BLUE / BLACK / WHITE

KS 786295 D

ROYAL BLUE / YELLOW GOLD / WHITE

KS 786295 E

LT.GREEN / BLACK / WHITE

BLACK / YELLOW GOLD

FRONT

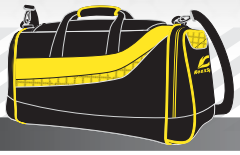

BACK

MODEL : NOVEL
PRODUCT CODE : KS 786296 F

MATERIAL:
- 100% POLYESTER 1200 D MATT SHINY INSIDE P.U. COATED
- MAIN COMPARTMENT WITH ZIP CLOSURE
- SIDES POCKETS WITH ZIP CLOSURE + AIR MESH TOP
- FRONT POCKET WITH ZIP CLOSURE
- PIPING ALONG SIDE POCKETS
- CONTRAST DECORATION CUT + AIR MESH ON FRONT & BACK
- SIDE PULL HANDLE FOR EASY GRAB ACCESS
- ADJUSTABLE PADDED SHOULDER STRAP
- PADDED CARRY HANDLES
- LOGO SCREEN PRINT FRONT, SIDES + STRAP

SIZES:
JUNIOR: LONG 55 x WIDTH 25 x HEIGHT 28 CM
SENIOR: LONG 70 x WIDTH 30 x HEIGHT 33 CM

KS 786296 A

NAVY BLUE / WHITE

KS 786296 B

BLACK / WHITE

KS 786296 C

SKY BLUE / BLACK

KS 786296 D

RED / BLACK

KS 786296 E

LT.GREEN / BLACK

YELLOW FLO / BLACK

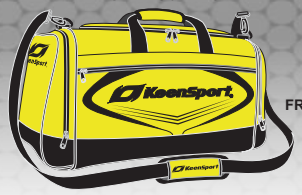

FRONT

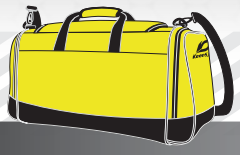

BACK

MODEL : HERCULES
PRODUCT CODE : KS 786297 F

MATERIAL:
- 100% POLYESTER 1200 D MATT SHINY INSIDE P.U. COATED
- MAIN COMPARTMENT WITH ZIP CLOSURE
- SIDES POCKETS WITH ZIP CLOSURE
- FRONT POCKET WITH ZIP CLOSURE
- PIPING ALONG SIDE POCKETS
- CONTRAST DECORATION CUT ON FRONT + BOTTOM
- SIDE PULL HANDLE FOR EASY GRAB ACCESS
- ADJUSTABLE PADDED SHOULDER STRAP
- PADDED CARRY HANDLES
- LOGO SCREEN PRINT FRONT, SIDES + STRAP

SIZES:
JUNIOR: LONG 55 x WIDTH 25 x HEIGHT 28 CM
SENIOR: LONG 70 x WIDTH 30 x HEIGHT 33 CM

KS 786297 A

NAVY BLUE / ORANGE

KS 786297 B

BLACK / ORANGE

KS 786297 C

SKY BLUE / NAVY BLUE

KS 786297 D

RED / BLACK

KS 786297 E

LT.GREEN / BLACK

LT.GREEN / BLACK / WHITE

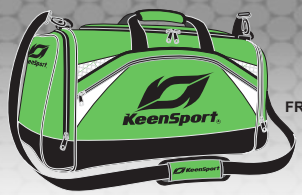

FRONT

BACK

MODEL : DEFENDER
PRODUCT CODE : KS 786298 F

MATERIAL:
- 100% POLYESTER 1200 D MATT SHINY INSIDE P.U. COATED
- MAIN COMPARTMENT WITH ZIP CLOSURE
- SIDES POCKETS WITH ZIP CLOSURE
- FRONT POCKET WITH ZIP CLOSURE
- PIPING ALONG SIDE POCKETS
- CONTRAST DECORATION CUT ON FRONT + BOTTOM
- AIR MESH CUTTING FRONT + BACK ALONG WITH PIPING
- SIDE PULL HANDLE FOR EASY GRAB ACCESS
- ADJUSTABLE PADDED SHOULDER STRAP
- PADDED CARRY HANDLES
- LOGO SCREEN PRINT FRONT, SIDES + STRAP

SIZES:
JUNIOR: LONG 55 x WIDTH 25 x HEIGHT 28 CM
SENIOR: LONG 70 x WIDTH 30 x HEIGHT 33 CM

KS 786298 A

NAVY BLUE / YELLOW GOLD / WHITE

KS 786298 B

BLACK / ORANGE / WHITE

KS 786298 C

SKY BLUE / BLACK / WHITE

KS 786298 D

RED / BLACK / WHITE

KS 786298 E

PURPLE / BLACK / WHITE

All the designs are property of KEENSPORT. Unauthorized use of the designs or any content is prohibited.

TEAM SPORT CARRYING BAGS TROLLEY STYLE

KeenSport

BLACK / WHITE

FRONT SIDE BACK

MODEL : PRO TRAVER
PRODUCT CODE : KS 786299 F

MATERIAL :
- 100% NYLON RIB STOP 1200 D
- U-SHAPED MAIN COMPARTMENT WITH TWO WAY ZIP CLOSURE
- FRONT POCKET WITH ZIP CLOSURE
- EXTERNAL SIDE POCKETS WITH ZIP CLOSURE
- DECORATION PIPING ON FRONT
- TWO IN-LINE WHEELS
- TOP HAUL-HANDLE CARRY
- PADDED CARRY HANDLE
- LOGO EMBROIDERY

SIZES:
JUNIOR: WIDTH 36 x DEPTH 23 x HEIGHT 53 CM
SENIOR: WIDTH 45 x DEPTH 32 x HEIGHT 70 CM

KS 786299 A

NAVY BLUE / WHITE

KS 786299 B

RED / BLACK

KS 786299 C

SKY BLUE / BLACK

KS 786299 D

LT.GREEN / BLACK

KS 786299 E

ORANGE / BLACK

SKY BLUE / BLACK / WHITE

MODEL : PRO LOADER
PRODUCT CODE : KS 786300 F

MATERIAL :
- 100% NYLON RIB STOP 1200 D
- MAIN COMPARTMENT WITH ZIP CLOSURE
- FRONT POCKET WITH ZIP CLOSURE
- DECORATION PIPING ON FRONT
- FRONT + BACK PANEL PIPING
- TWO INLINE WHEELS
- PULL HANDLE IN ZIPPERED HOUSING UNIT
- PADDED CARRY HANDLE
- LOGO GRAPHIC SCREEN PRINT ON FRONT
- LOGO SCREEN PRINT FRONT + STRAP

SIZES:
JUNIOR: WIDTH 28 x DEPTH 25 x HEIGHT 53 CM
SENIOR: WIDTH 35 x DEPTH 32 x HEIGHT 70 CM

KS 786300 A

NAVY BLUE / SKY BLUE / WHITE

KS 786300 B

RED / BLACK / WHITE

KS 786300 C

ORANGE / BLACK / WHITE

KS 786300 D

LT.GREEN / BLACK / WHITE

KS 786300 E

YELLOW GOLD / BLACK / WHITE

RUCKSACK / BACKPACK BAGS

BLACK / YELLOW FLO

FRONT BACK

MODEL : LIGHTLY
PRODUCT CODE : KS 786301 F

MATERIAL :
- 100% POLYESTER 1200 D MATT SHINY INSIDE P.U. COATED
- MAIN COMPARTMENT WITH TWO WAY ZIP CLOSURE
- FRONT POCKET WITH ZIP CLOSURE
- DECORATION CUT & PIPING ON FRONT
- MESH WATER BOTTLE SIDE POCKET
- WEBBING HAUL HANDLE AT TOP
- ADJUSTABLE TWO SHOULDERS STRAP BAG CARRY
- LOGO EMBROIDERY

SIZES:
JUNIOR: LONG 40 x WIDTH 30 x DEPTH 15 CM
SENIOR: LONG 50 x WIDTH 40 x DEPTH 25 CM

KS 786301 A

NAVY BLUE / ORANGE

KS 786301 B

LT.GREEN / BLACK

KS 786301 C

RED / BLACK

KS 786301 D

SKY BLUE / BLACK

KS 786301 E

YELLOW GOLD / BLACK

BLACK / ORANGE

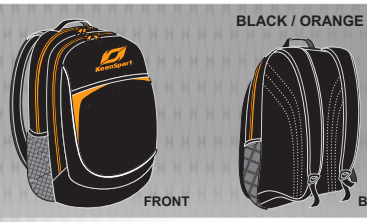

FRONT BACK

MODEL : SUNLIGHT
PRODUCT CODE : KS 786302 F

MATERIAL :
- 100% POLYESTER 1200 D MATT SHINY INSIDE P.U. COATED
- TWO MAIN COMPARTMENTS WITH TWO WAY ZIP CLOSURE
- FRONT POCKET WITH ZIP CLOSURE
- DECORATION CUT & PIPING ON FRONT
- MESH WATER BOTTLE SIDE POCKET
- WEBBING HAUL HANDLE AT TOP
- ADJUSTABLE TWO SHOULDERS STRAP BAG CARRY
- LOGO EMBROIDERY

SIZES:
JUNIOR: LONG 40 x WIDTH 30 x DEPTH 15 CM
SENIOR: LONG 50 x WIDTH 40 x DEPTH 25 CM

KS 786302 A

SKY BLUE / BLACK / WHITE

KS 786302 B

LT.GREEN / BLACK / WHITE

KS 786302 C

RED / BLACK / WHITE

KS 786302 D

ROYAL BLUE / BLACK / WHITE

KS 786302 E

YELLOW GOLD / BLACK / WHITE

BLACK / YELLOW GOLD

FRONT BACK

MODEL : COMFORTY
PRODUCT CODE : KS 786303 F

MATERIAL :
- 100% POLYESTER 1200 D MATT SHINY INSIDE P.U. COATED
- MAIN COMPARTMENT WITH TWO WAY ZIP CLOSURE
- FRONT POCKET WITH ZIP CLOSURE
- DECORATION CUT & PIPING ON FRONT
- DECORATION CUTTING ON SIDES
- MESH WATER BOTTLE SIDE POCKET
- WEBBING HAUL HANDLE AT TOP
- ADJUSTABLE TWO SHOULDER STRAP BAG CARRY
- LOGO EMBROIDERY

SIZES:
JUNIOR: LONG 40 x WIDTH 30 x DEPTH 15 CM
SENIOR: LONG 50 x WIDTH 40 x DEPTH 25 CM

KS 786303 A

NAVY BLUE / YELLOW GOLD / WHITE

KS 786303 B

LT.GREEN / BLACK / WHITE

KS 786303 C

RED / BLACK / WHITE

KS 786303 D

SKY BLUE / BLACK / WHITE

KS 786303 E

ORANGE / BLACK / WHITE

FOOTBALL CARRYING BAGS

BLACK / WHITE

BACK

FRONT

KS 786304 A

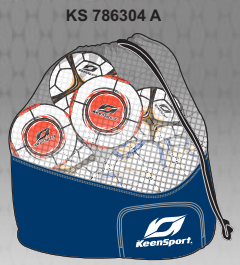

NAVY BLUE / WHITE

MODEL : TRAINER
PRODUCT CODE : KS 786304 C

MATERIAL :
- 100% POLYESTER CADOURA 600 D + MESH MATERIAL
- MAIN COMPARTMENT WITH DRAWSTRING OPENING
- FRONT POCKET WITH ZIP CLOSURE TO HOLD BALL PUMP
- MESH MATERIAL ON TOP
- LOGO SCREEN PRINT ON FRONT + BACK

SIZES:
JUNIOR: DIAM 30 x HEIGHT 75 CM
SENIOR: DIAM 45 x HEIGHT 90 CM

KS 786304 B

ORANGE / BLACK

BLACK / WHITE

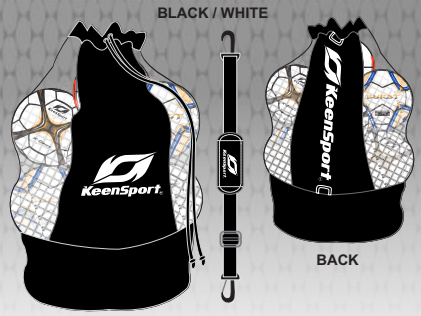

BACK

FRONT

KS 786305 A

NAVY BLUE / WHITE

MODEL : TEAMWORK
PRODUCT CODE : KS 786305 C

MATERIAL :
- 100% POLYESTER CADOURA 600 D + MESH MATERIAL
- MAIN COMPARTMENT WITH DRAWSTRING OPENING
- MESH MATERIAL ON TOP
- ADJUSTABLE SHOULDER STRAP BAG CARRY
- LOGO SCREEN PRINT ON FRONT + BACK

SIZES:
JUNIOR: DIAM 30 x HEIGHT 75 CM
SENIOR: DIAM 45 x HEIGHT 90 CM

KS 786305 B

RED / WHITE

All the designs are property of KEENSPORT. Unauthorized use of the designs or any content is prohibited.

GLOVES PACKAGING BAGS

BLACK / RED / WHITE

MODEL : PROTEXTOR
PRODUCT CODE : KS 786306 F

- 100% POLYESTER CADOURA 600 D
- MAIN COMPARTMENT WITH ZIP CLOSURE
- DECORATION CUTTING + PIPING ON FRONT
- SIDE PIPING ON FRONT + BACK
- WEBBING HANDLE
- LOGO EMBROIDERY

SIZES:
JUNIOR: LONG 24 x WIDTH 14 x DEPTH 6 CM
SENIOR: LONG 29 x WIDTH 17 x DEPTH 8 CM

KS 786306 A

ROYAL BLUE / BLACK / WHITE

KS 786306 B

BLACK / YELLOW GOLD / WHITE

KS 786306 C

RED / BLACK /WHITE

KS 786306 D

LT.GREEN / BLACK / WHITE

KS 786306 E

SKY BLUE / BLACK / WHITE

BLACK / SKY BLUE / WHITE

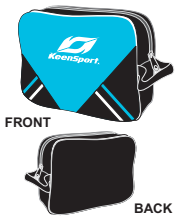

MODEL : SPIKER
PRODUCT CODE : KS 786307 F

- 100% POLYESTER CADOURA 600 D
- MAIN COMPARTMENT WITH ZIP CLOSURE
- DECORATION CUTTING + WEBBING TAPE ON FRONT
- SIDE PIPING ON FRONT + BACK
- WEBBING HANDLE
- LOGO EMBROIDERY

SIZES:
JUNIOR: LONG 24 x WIDTH 14 x DEPTH 6 CM
SENIOR: LONG 29 x WIDTH 17 x DEPTH 8 CM

KS 786307 A

BLACK / NAVY BLUE / WHITE

KS 786307 B

BLACK / YELLOW GOLD / WHITE

KS 786307 C

BLACK / RED / WHITE

KS 786307 D

BLACK / LT.GREEN / WHITE

KS 786307 E

BLACK / ROYAL BLUE / WHITE

BLACK / WHITE

MODEL : SHIELDER
PRODUCT CODE : KS 786308 F

- 100% POLYESTER CADOURA 600 D
- MAIN COMPARTMENT WITH ZIP CLOSURE
- AIR MESH CUT ALONG PIPING ON FRONT
- SIDE PIPING ON FRONT + BACK
- WEBBING HANDLE
- LOGO + GRAPHIC LINE SCREEN PRINT

SIZES:
JUNIOR: LONG 24 x WIDTH 14 x DEPTH 6 CM
SENIOR: LONG 29 x WIDTH 17 x DEPTH 8 CM

KS 786308 A

ROYAL BLUE / BLACK / WHITE

KS 786308 B

YELLOW GOLD / BLACK / WHITE

KS 786308 C

RED / BLACK / WHITE

KS 786308 D

LT.GREEN / BLACK / WHITE

KS 786308 E

SKY BLUE / BLACK / WHITE

SHOES PACKAGING BAGS

BLACK / RED / WHITE

MODEL : BLAZE
PRODUCT CODE : KS 786309 F

- 100% POLYESTER CADOURA 600 D + AIR MESH
- MAIN COMPARTMENT WITH ZIP CLOSURE
- DECORATION + AIR MESH CUTTING ON FRONT
- SIDE PIPING ON FRONT + BACK - WEBBING HANDLE
- LOGO SCREEN PRINT

SIZES:
JUNIOR: HEIGHT 31 x WIDTH 15 x DEPTH 17 CM
SENIOR: HEIGHT 34 x WIDTH 15 x DEPTH 17 CM

KS 786309 A

NAVY BLUE / SKY BLUE / WHITE

KS 786309 B

YELLOW OGLD / BLACK / WHITE

KS 786309 C

RED / BLACK / WHITE

KS 786309 D

LT.GREEN / BLACK / WHITE

KS 786309 E

SKY BLUE / BLACK / WHITE

BLACK / ORANGE / WHITE

MODEL : AIR VENTER
PRODUCT CODE : KS 786310 F

- 100% POLYESTER CADOURA 600 D + AIR MESH
- MAIN COMPARTMENT WITH ZIP CLOSURE
- DECORATION + AIR MESH CUTTING ON FRONT
- WEBBING HANDLE
- LOGO EMBROIDERY

SIZES:
JUNIOR: HEIGHT 31 x WIDTH 15 x DEPTH 17 CM
SENIOR: HEIGHT 34 x WIDTH 15 x DEPTH 17 CM

KS 786310 A

NAVY BLUE / YELLOW GOLD / WHITE

KS 786310 B

YELLOW GOLD / BLACK / WHITE

KS 786310 C

RED / BLACK / WHITE

KS 786310 D

LT.GREEN / BLACK / WHITE

KS 786310 E

ROYAL BLUE / BLACK / WHITE

KEY RINGS

WHITE / BLACK / RED

MODEL :
BALL KEY RING

PRODUCT CODE :
KS 786311

- PVC LEATHER + METAL KEY RING
- PRINTED DESIGN + LOGO

SIZE:
DIAMETER 37 MM

KS 786312 A
BLACK / ORANGE

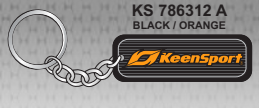

KS 786312 B
NAVY BLUE / RED

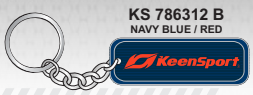

KS 786312 C
YELLOW FLO / BLACK

MODEL :
RUBBER KEY RING

PRODUCT CODE :
KS 786312

- RUBBER PATCH + METAL KEY RING
- PRINTED & EMBOSSED DESIGN + LOGO

SIZE:
LONG 7.5 x WIDTH 2.5 CM

SKY BLUE / BLACK / WHITE

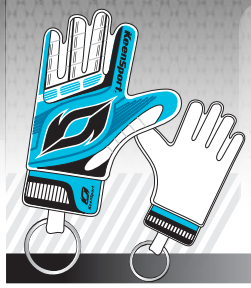

MODEL :
GK GLOVES KEY RING

PRODUCT CODE :
KS 786313

- ARTIFICIAL LEATHER + METAL KEY RING
- PRINTED & EMBOSSED DESIGN + LOGO

SIZE:
LONG 6.0 x WIDTH 4.0 CM

SUN VISOR

YELLOW FLO / BLACK

MODEL : SUN VISOR 1
PRODUCT CODE : KS 786314

MATERIAL :
- 100% POLYESTER
- CONTRAST BORDER TRIM
- ADJUSTABLE HOOK & LOOP STRAP ON BACK
- LOGO EMBROIDERY

SIZE:
ONE SIZE FITS FOR ALL
OR
S / M / L / XL /

SKY BLUE / BLACK / WHITE

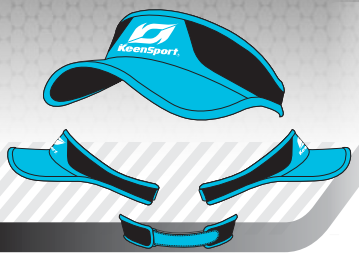

MODEL : SUN VISOR 2
PRODUCT CODE : KS 786315

MATERIAL :
- 100% POLYESTER
- MATCHING BORDER TRIM
- DECORATION SIDE CUTTING
- ADJUSTABLE HOOK & LOOP STRAP ON BACK
- LOGO EMBROIDERY

SIZE:
ONE SIZE FITS FOR ALL
OR
S / M / L / XL /

MINI SOCCER KIT

BLACK / WHITE / GOLD

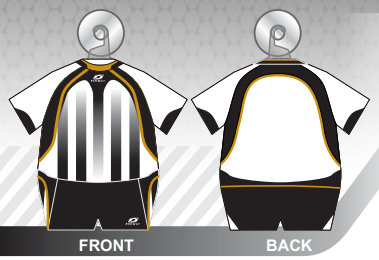

MODEL : SOCCER KIT 1
PRODUCT CODE : KS 786316

MATERIAL :
- 100% POLYESTER MICRO QUICK COOL
- SUBLIMATION PRINT SOCCER KIT DESIGN
- SOCCER KIT IN MINI SIZE FOR A GIFT

SIZE:
HEIGHT 15.0 x WIDTH 11.0 CM

WHITE / BLACK / SKY BLUE

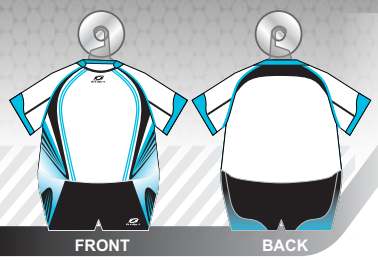

MODEL : SOCCER KIT 2
PRODUCT CODE : KS 786317

MATERIAL :
- 100% POLYESTER MICRO PES COOL DRY
- SUBLIMATION PRINT SOCCER KIT DESIGN
- SOCCER KIT IN MINI SIZE FOR A GIFT

SIZE:
HEIGHT 15.0 x WIDTH 11.0 CM

All the designs are property of KEENSPORT. Unauthorized use of the designs or any content is prohibited.

FOOTBALL SCARFS

FRONT

BACK

MODEL : FOOTBALL SCARFS 1 **PRODUCT CODE : KS 786322**

MATERIAL : 100% POLYESTER

DESCRIPTION : SUBLIMATION ON 100% POLYESTER SCARFS

SIZE : 130 x 17 CM

FRONT

BACK

MODEL : FOOTBALL SCARFS 2 **PRODUCT CODE : KS 786323**

MATERIAL : 100% POLYESTER

DESCRIPTION : SUBLIMATION ON 100% POLYESTER SCARFS

SIZE : 130 x 17 CM

FRONT

BACK

MODEL : FOOTBALL SCARFS 3 **PRODUCT CODE : KS 786324**

MATERIAL : 100% POLYESTER

DESCRIPTION : SUBLIMATION ON 100% POLYESTER SCARFS

SIZE : 130 x 17 CM

FRONT

BACK

MODEL : FOOTBALL SCARFS 4 **PRODUCT CODE : KS 786325**

MATERIAL : 100% POLYESTER

DESCRIPTION : SUBLIMATION ON 100% POLYESTER SCARFS

SIZE : 130 x 17 CM

TEAMSPORT SHIRT'S NECK / COLLAR STYLES

All the designs are property of KEENSPORT. Unauthorized use of the designs or any content is prohibited.

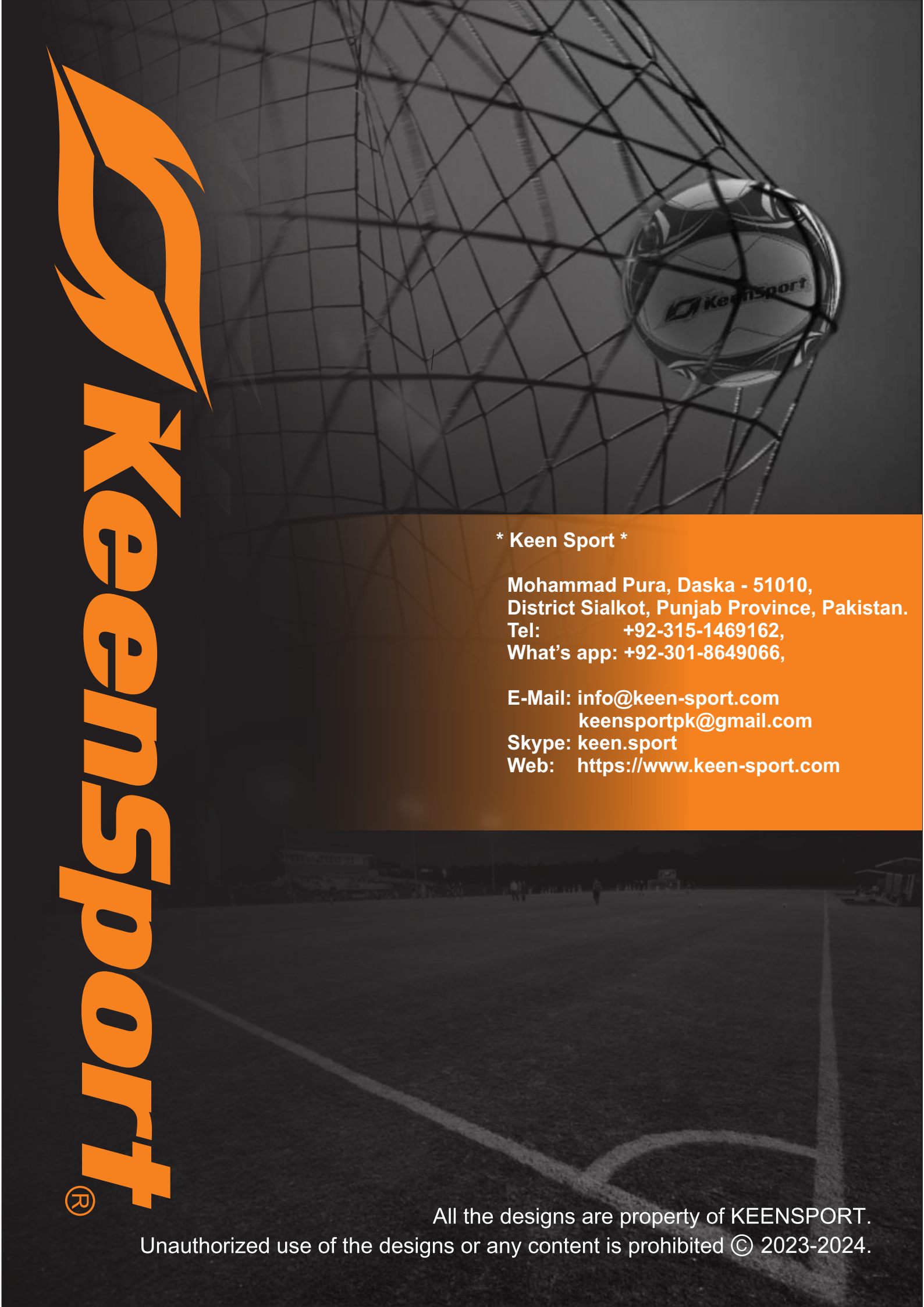

Keensport®

* Keen Sport *

Mohammad Pura, Daska - 51010,
District Sialkot, Punjab Province, Pakistan.
Tel: +92-315-1469162,
What's app: +92-301-8649066,

E-Mail: info@keen-sport.com
keensportpk@gmail.com
Skype: keen.sport
Web: https://www.keen-sport.com

All the designs are property of KEENSPORT.
Unauthorized use of the designs or any content is prohibited © 2023-2024.